

INTERNATIONAL JOURNAL OF RESEARCH IN COMMERCE & MANAGEMENT

I
J
R
C
M



A Monthly Double-Blind Peer Reviewed (Refereed/Juried) Open Access International e-Journal - Included in the International Serial Directories

Indexed & Listed at:

Ulrich's Periodicals Directory ©, ProQuest, U.S.A., EBSCO Publishing, U.S.A., Cabell's Directories of Publishing Opportunities, U.S.A.,

Open J-Gate, India [link of the same is duly available at Infilbnet of University Grants Commission (U.G.C.)],

The American Economic Association's electronic bibliography, EconLit, U.S.A.,

Index Copernicus Publishers Panel, Poland with IC Value of 5.09 & number of libraries all around the world.

Circulated all over the world & Google has verified that scholars of more than 3770 Cities in 175 countries/territories are visiting our journal on regular basis.

Ground Floor, Building No. 1041-C-1, Devi Bhawan Bazar, JAGADHRI – 135 003, Yamunanagar, Haryana, INDIA

<http://ijrcm.org.in/>

CONTENTS

Sr. No.	TITLE & NAME OF THE AUTHOR (S)	Page No.
1.	PERFORMANCE ANALYSIS THROUGH RATIO ANALYSIS OF MICROFINANCE INSTITUTIONS OF KARNATAKA, INDIA <i>JAYANTHI PATIL & DR. R. K. GOPAL</i>	1
2.	THE UPSIDE OF JOB HOPPING AMONG MEDICAL REPRESENTATIVES IN INDIA <i>SWAPNIL UNDALE & DR. MILIND PANDE</i>	7
3.	STATISTICAL PROCESS CONTROL <i>A. MYSTICA & J.MARY SUGANTHI BAI</i>	10
4.	MICRO FINANCE THROUGH SHG-BANK LINKAGE PROGRAMME: A STUDY OF SELECT COMMERCIAL BANKS IN YSR DISTRICT, ANDHRAPRADESH <i>O. MOHAMMAD RAFAE & DR. P. MOHAN REDDY</i>	14
5.	ASSESSMENT OF ECONOMIC VALUE CREATION OF SELECT INDIAN PUBLIC SECTOR BANKS: A COMPARATIVE STUDY <i>DR. B. M. KANAHALLI & RAVI B KASHINATH</i>	21
6.	DR. AMBEDKAR'S VISION ON INDIAN FARMING <i>DR. LAXMIKANT SHARMA</i>	25
7.	MARKETING OF INSURANCE PRODUCTS IN RURAL INDIA: A BIG CHALLENGE <i>DR. PANDIT C BILAMGE</i>	28
8.	BUYER BEHAVIOUR TOWARDS COSTUME JEWELLERY IN RAMANATHAPURAM DISTRICT, TAMIL NADU <i>DR. C. VIJAYAKUMAR & R. KALYAN KUMAR</i>	32
9.	CONSUMER SWITCHING BEHAVIOR IN CELLULAR SERVICE PROVIDER IN NORTH GUJARAT REGION <i>AMIT B. PATEL & DR. TEJAS N DAVE</i>	36
10.	IMPACT OF RURAL DEVELOPMENT SCHEMES ON HUMAN CAPITAL <i>DR. MIR PARVEZ A. & UNJUM BASHIR</i>	40
11.	RECENT TRENDS IN ON-LINE MARKETING ISSUES AND CHALLENGES <i>J.RAVI & U.ELANGOVAN</i>	44
12.	A STUDY ON THE STATUS OF CORPORATE SOCIAL RESPONSIBILITY INITIATIVES BY INFORMATION TECHNOLOGY COMPANIES IN INDIA <i>DR. A. M. SURESH & VIJAYALAKSHMI. S</i>	47
13.	MARKETING CHALLENGES IN SMALL TOURISM ENTERPRISES <i>A.ANCEY SANGEETHA & M.P.PRINCE ALLWYN JEBARAJ</i>	52
14.	CONSUMER PROTECTION STATUS IN TIGRAI: A SURVEY STUDY ON SELECTED FOOD ITEMS <i>DESTA KIDANU, ETSEGENET KIDANE & MAHMUD ABADR</i>	55
15.	INFORMAL INSTITUTIONS IN ETHIOPIA <i>KIROS HABTU</i>	62
16.	REGULATORY ISSUES IN PRACTICE OF CORPORATE GOVERNANCE IN NIGERIAN BANKING INDUSTRY <i>ABDULLAHI SHEHU ARAGA</i>	72
17.	STUDY ON FOOD FRANCHISE IN INDIA: WITH SPECIAL REFERENCE TO BANGALORE <i>LAKSHMI PRIYA. S, LATHA MANI BB, CHAITHRA H, KAVYA T & ASHWANTH ROOPIKA</i>	80
18.	LUXURY HERITAGE AND SERVICECAPE MANAGEMENT IN HOSPITALITY SECTOR OF JAMMU AND KASHMIR REGION <i>PARVINDER KOUR, AKSHI BHAGAT & SUDHANSHU GUPTA</i>	84
19.	A STUDY OF EMPLOYEE REWARDING & SOCIAL SECURITY PRACTICES OF PAINT UNITS IN GUJARAT <i>ANN PAUL AYNICKAL</i>	89
20.	MICRO FINANCE FOR WOMEN EMPOWERMENT <i>RANJINI. M.L</i>	92
	REQUEST FOR FEEDBACK & DISCLAIMER	96

CHIEF PATRON

PROF. K. K. AGGARWAL

Chairman, Malaviya National Institute of Technology, Jaipur
(An institute of National Importance & fully funded by Ministry of Human Resource Development, Government of India)
Chancellor, K. R. Mangalam University, Gurgaon
Chancellor, Lingaya's University, Faridabad
Founder Vice-Chancellor (1998-2008), Guru Gobind Singh Indraprastha University, Delhi
Ex. Pro Vice-Chancellor, Guru Jambheshwar University, Hisar

FOUNDER PATRON

LATE SH. RAM BHAJAN AGGARWAL

Former State Minister for Home & Tourism, Government of Haryana
Former Vice-President, Dadri Education Society, Charkhi Dadri
Former President, Chinar Syntex Ltd. (Textile Mills), Bhiwani

CO-ORDINATOR

DR. SAMBHAV GARG

Faculty, Shree Ram Institute of Business & Management, Urjani

ADVISORS

DR. PRIYA RANJAN TRIVEDI

Chancellor, The Global Open University, Nagaland

PROF. M. S. SENAM RAJU

Director A. C. D., School of Management Studies, I.G.N.O.U., New Delhi

PROF. M. N. SHARMA

Chairman, M.B.A., Haryana College of Technology & Management, Kaithal

PROF. S. L. MAHANDRU

Principal (Retd.), Maharaja Agrasen College, Jagadhri

EDITOR

PROF. R. K. SHARMA

Professor, Bharti Vidyapeeth University Institute of Management & Research, New Delhi

CO-EDITOR

DR. BHAVET

Faculty, Shree Ram Institute of Business & Management, Urjani

EDITORIAL ADVISORY BOARD

DR. RAJESH MODI

Faculty, Yanbu Industrial College, Kingdom of Saudi Arabia

PROF. SANJIV MITTAL

University School of Management Studies, Guru Gobind Singh I. P. University, Delhi

PROF. ANIL K. SAINI

Chairperson (CRC), GuruGobindSinghI. P. University, Delhi

DR. SAMBHAVNA

Faculty, I.I.T.M., Delhi

DR. MOHENDER KUMAR GUPTA

Associate Professor, P.J.L.N.GovernmentCollege, Faridabad

DR. SHIVAKUMAR DEENE

Asst. Professor, Dept. of Commerce, School of Business Studies, Central University of Karnataka, Gulbarga

ASSOCIATE EDITORS

PROF. NAWAB ALI KHAN

Department of Commerce, Aligarh Muslim University, Aligarh, U.P.

PROF. ABHAY BANSAL

Head, Department of Information Technology, Amity School of Engineering & Technology, Amity University, Noida

PROF. V. SELVAM

SSL, VIT University, Vellore

PROF. N. SUNDARAM

VITUniversity, Vellore

DR. PARDEEP AHLAWAT

Associate Professor, Institute of Management Studies & Research, MaharshiDayanandUniversity, Rohtak

DR. S. TABASSUM SULTANA

Associate Professor, Department of Business Management, Matrusri Institute of P.G. Studies, Hyderabad

DR. JASVEEN KAUR

Asst. Professor, University Business School, Guru Nanak Dev University, Amritsar

TECHNICAL ADVISOR

AMITA

Faculty, Government M. S., Mohali

FINANCIAL ADVISORS

DICKIN GOYAL

Advocate & Tax Adviser, Panchkula

NEENA

Investment Consultant, Chambaghat, Solan, Himachal Pradesh

LEGAL ADVISORS

JITENDER S. CHAHAL

Advocate, Punjab & Haryana High Court, Chandigarh U.T.

CHANDER BHUSHAN SHARMA

Advocate & Consultant, District Courts, Yamunanagar at Jagadhri

SUPERINTENDENT

SURENDER KUMAR POONIA

CALL FOR MANUSCRIPTS

We invite unpublished novel, original, empirical and high quality research work pertaining to recent developments & practices in the areas of Computer Science & Applications; Commerce; Business; Finance; Marketing; Human Resource Management; General Management; Banking; Economics; Tourism Administration & Management; Education; Law; Library & Information Science; Defence & Strategic Studies; Electronic Science; Corporate Governance; Industrial Relations; and emerging paradigms in allied subjects like Accounting; Accounting Information Systems; Accounting Theory & Practice; Auditing; Behavioral Accounting; Behavioral Economics; Corporate Finance; Cost Accounting; Econometrics; Economic Development; Economic History; Financial Institutions & Markets; Financial Services; Fiscal Policy; Government & Non Profit Accounting; Industrial Organization; International Economics & Trade; International Finance; Macro Economics; Micro Economics; Rural Economics; Co-operation; Demography; Development Planning; Development Studies; Applied Economics; Development Economics; Business Economics; Monetary Policy; Public Policy Economics; Real Estate; Regional Economics; Political Science; Continuing Education; Labour Welfare; Philosophy; Psychology; Sociology; Tax Accounting; Advertising & Promotion Management; Management Information Systems (MIS); Business Law; Public Responsibility & Ethics; Communication; Direct Marketing; E-Commerce; Global Business; Health Care Administration; Labour Relations & Human Resource Management; Marketing Research; Marketing Theory & Applications; Non-Profit Organizations; Office Administration/Management; Operations Research/Statistics; Organizational Behavior & Theory; Organizational Development; Production/Operations; International Relations; Human Rights & Duties; Public Administration; Population Studies; Purchasing/Materials Management; Retailing; Sales/Selling; Services; Small Business Entrepreneurship; Strategic Management Policy; Technology/Innovation; Tourism & Hospitality; Transportation Distribution; Algorithms; Artificial Intelligence; Compilers & Translation; Computer Aided Design (CAD); Computer Aided Manufacturing; Computer Graphics; Computer Organization & Architecture; Database Structures & Systems; Discrete Structures; Internet; Management Information Systems; Modeling & Simulation; Neural Systems/Neural Networks; Numerical Analysis/Scientific Computing; Object Oriented Programming; Operating Systems; Programming Languages; Robotics; Symbolic & Formal Logic; Web Design and emerging paradigms in allied subjects.

Anybody can submit the **soft copy** of unpublished novel; original; empirical and high quality **research work/manuscript** **anytime** in **M.S. Word format** after preparing the same as per our **GUIDELINES FOR SUBMISSION**; at our email address i.e. infoijrcm@gmail.com or online by clicking the link **online submission** as given on our website ([FOR ONLINE SUBMISSION, CLICK HERE](#)).

GUIDELINES FOR SUBMISSION OF MANUSCRIPT

1. **COVERING LETTER FOR SUBMISSION:**

DATED: _____

THE EDITOR
IJRCM

Subject: SUBMISSION OF MANUSCRIPT IN THE AREA OF

(e.g. Finance/Marketing/HRM/General Management/Economics/Psychology/Law/Computer/IT/Engineering/Mathematics/other, please specify)

DEAR SIR/MADAM

Please find my submission of manuscript entitled '_____ ' for possible publication in your journals.

I hereby affirm that the contents of this manuscript are original. Furthermore, it has neither been published elsewhere in any language fully or partly, nor is it under review for publication elsewhere.

I affirm that all the author (s) have seen and agreed to the submitted version of the manuscript and their inclusion of name (s) as co-author (s).

Also, if my/our manuscript is accepted, I/We agree to comply with the formalities as given on the website of the journal & you are free to publish our contribution in any of your journals.

NAME OF CORRESPONDING AUTHOR:

Designation:
Affiliation with full address, contact numbers & Pin Code:
Residential address with Pin Code:
Mobile Number (s):
Landline Number (s):
E-mail Address:
Alternate E-mail Address:

NOTES:

- a) The whole manuscript is required to be in **ONE MS WORD FILE** only (pdf. version is liable to be rejected without any consideration), which will start from the covering letter, inside the manuscript.
- b) The sender is required to mention the following in the **SUBJECT COLUMN** of the mail:
New Manuscript for Review in the area of (Finance/Marketing/HRM/General Management/Economics/Psychology/Law/Computer/IT/Engineering/Mathematics/other, please specify)
- c) There is no need to give any text in the body of mail, except the cases where the author wishes to give any specific message w.r.t. to the manuscript.
- d) The total size of the file containing the manuscript is required to be below **500 KB**.
- e) Abstract alone will not be considered for review, and the author is required to submit the complete manuscript in the first instance.
- f) The journal gives acknowledgement w.r.t. the receipt of every email and in case of non-receipt of acknowledgment from the journal, w.r.t. the submission of manuscript, within two days of submission, the corresponding author is required to demand for the same by sending separate mail to the journal.

2. **MANUSCRIPT TITLE:** The title of the paper should be in a 12 point Calibri Font. It should be bold typed, centered and fully capitalised.

3. **AUTHOR NAME (S) & AFFILIATIONS:** The author (s) **full name, designation, affiliation (s), address, mobile/landline numbers, and email/alternate email address** should be in italic & 11-point Calibri Font. It must be centered underneath the title.

4. **ABSTRACT:** Abstract should be in fully italicized text, not exceeding 250 words. The abstract must be informative and explain the background, aims, methods, results & conclusion in a single para. Abbreviations must be mentioned in full.

5. **KEYWORDS:** Abstract must be followed by a list of keywords, subject to the maximum of five. These should be arranged in alphabetic order separated by commas and full stops at the end.
6. **MANUSCRIPT:** Manuscript must be in **BRITISH ENGLISH** prepared on a standard A4 size **PORTRAIT SETTING PAPER**. It must be prepared on a single space and single column with 1" margin set for top, bottom, left and right. It should be typed in 8 point Calibri Font with page numbers at the bottom and centre of every page. It should be free from grammatical, spelling and punctuation errors and must be thoroughly edited.
7. **HEADINGS:** All the headings should be in a 10 point Calibri Font. These must be bold-faced, aligned left and fully capitalised. Leave a blank line before each heading.
8. **SUB-HEADINGS:** All the sub-headings should be in a 8 point Calibri Font. These must be bold-faced, aligned left and fully capitalised.
9. **MAIN TEXT:** The main text should follow the following sequence:

INTRODUCTION**REVIEW OF LITERATURE****NEED/IMPORTANCE OF THE STUDY****STATEMENT OF THE PROBLEM****OBJECTIVES****HYPOTHESES****RESEARCH METHODOLOGY****RESULTS & DISCUSSION****FINDINGS****RECOMMENDATIONS/SUGGESTIONS****CONCLUSIONS****SCOPE FOR FURTHER RESEARCH****ACKNOWLEDGMENTS****REFERENCES****APPENDIX/ANNEXURE**

It should be in a 8 point Calibri Font, single spaced and justified. The manuscript should preferably not exceed **5000 WORDS**.

10. **FIGURES & TABLES:** These should be simple, crystal clear, centered, separately numbered & self explained, and **titles must be above the table/figure. Sources of data should be mentioned below the table/figure.** It should be ensured that the tables/figures are referred to from the main text.
11. **EQUATIONS:** These should be consecutively numbered in parentheses, horizontally centered with equation number placed at the right.
12. **REFERENCES:** The list of all references should be alphabetically arranged. The author (s) should mention only the actually utilised references in the preparation of manuscript and they are supposed to follow **Harvard Style of Referencing**. The author (s) are supposed to follow the references as per the following:
 - All works cited in the text (including sources for tables and figures) should be listed alphabetically.
 - Use (ed.) for one editor, and (ed.s) for multiple editors.
 - When listing two or more works by one author, use --- (20xx), such as after Kohl (1997), use --- (2001), etc, in chronologically ascending order.
 - Indicate (opening and closing) page numbers for articles in journals and for chapters in books.
 - The title of books and journals should be in italics. Double quotation marks are used for titles of journal articles, book chapters, dissertations, reports, working papers, unpublished material, etc.
 - For titles in a language other than English, provide an English translation in parentheses.
 - The location of endnotes within the text should be indicated by superscript numbers.

PLEASE USE THE FOLLOWING FOR STYLE AND PUNCTUATION IN REFERENCES:**BOOKS**

- Bowersox, Donald J., Closs, David J., (1996), "Logistical Management." Tata McGraw, Hill, New Delhi.
- Hunker, H.L. and A.J. Wright (1963), "Factors of Industrial Location in Ohio" Ohio State University, Nigeria.

CONTRIBUTIONS TO BOOKS

- Sharma T., Kwatra, G. (2008) Effectiveness of Social Advertising: A Study of Selected Campaigns, Corporate Social Responsibility, Edited by David Crowther & Nicholas Capaldi, Ashgate Research Companion to Corporate Social Responsibility, Chapter 15, pp 287-303.

JOURNAL AND OTHER ARTICLES

- Schemenner, R.W., Huber, J.C. and Cook, R.L. (1987), "Geographic Differences and the Location of New Manufacturing Facilities," Journal of Urban Economics, Vol. 21, No. 1, pp. 83-104.

CONFERENCE PAPERS

- Garg, Sambhav (2011): "Business Ethics" Paper presented at the Annual International Conference for the All India Management Association, New Delhi, India, 19-22 June.

UNPUBLISHED DISSERTATIONS AND THESES

- Kumar S. (2011): "Customer Value: A Comparative Study of Rural and Urban Customers," Thesis, Kurukshetra University, Kurukshetra.

ONLINE RESOURCES

- Always indicate the date that the source was accessed, as online resources are frequently updated or removed.

WEBSITES

- Garg, Bhavet (2011): Towards a New Natural Gas Policy, Political Weekly, Viewed on January 01, 2012 <http://epw.in/user/viewabstract.jsp>

STATISTICAL PROCESS CONTROL

A. MYSTICA
STUDENT
DEPARTMENT OF MECHANICAL ENGINEERING
ANNA UNIVERSITY
CHENNAI

J.MARY SUGANTHI BAI
HEAD
DEPARTMENT OF COMMERCE
JAYARAJ ANNAPACKIYAM COLLEGE
PERIYAKULAM

ABSTRACT

The quality development concepts have seen a great growth over the entire 20th century. To help an organization to survive in the world class market, Total Quality Management technique was introduced. TQM is a continuous development process developed to satisfy the customers by meeting their expectations. Statistical Process Control is one of the TQM methods that improves quality and reduces variation. The seven basic Quality Control tools help to eliminate the randomness in a process, to develop an effective method to analyze and a systematic way of thinking and problem solving. The present paper illuminates the concepts of the seven basic quality control tools - pareto diagram, process flow chart, cause and effect diagram, check sheet, histogram, scatter diagram and control chart. This paper covers the need of each tool, steps to construct them, their use and advantages.

KEYWORDS

Seven Quality Control Tools, Statistical Process Control, Total Quality management.

INTRODUCTION

Total Quality Management is a customer oriented philosophy which is centered on quality to result in customer delight. The TQM philosophy was evolved in Japan when they concentrated on customer satisfaction and were working to meet their needs. The need for TQM was felt due to the unprecedented need for goods. Quality plays an important role. The definition of quality as defined by ISO 9000 is "The totality of features and characteristics of a product or service, that bear on its ability to satisfy a given or implied need". The quality has many dimensions which are the various features of a product or service".

The process employed to develop a process plays a crucial role in determining the quality of the product or service. For best quality, every organization should nurture a standard, organized procedure (Ref 4). The best proposed tool for better quality product is Statistical Process Control (SPC). SPC tools are required to control and improve the process. SPC is useful in identifying the reasons for quality problems and reducing variability in product output, in making delivery, in maintenance, in equipment use etc. (Ref 1). According to H.G.Wells, "Statistical thinking will one day be as necessary for effective citizenship as the ability to read and write". The goals of SPC are collection of data, finding out variations, analyzing through brainstorming, finding out the causes and effects, continuous improvement (Ref 4). These quality control techniques were first introduced to the workers in Japan by Dr. Kaoru Ishikawa in 1968. He has mentioned the benefits of these techniques in his book "Guide to Quality Control" published in 1971(Ref 1). There are seven tools which controls and improves the process. These tools can be classified into three categories as follows:

IDENTIFYING TOOLS: Flow chart and Check sheet are used to identify and quantify the problems existed.

PRIORITIZING TOOLS: Histogram and Pareto charts are used to organize, understand, interpret and present the collected data

ANALYSING TOOLS: Cause and effect diagram, Scatter diagram and Control charts are used to examine the causes for problems and suggests corrective actions.

PARETO DIAGRAM

To sort out the unequal distribution of wealth in Europe, Alfredo Pareto invented this chart. He has discovered the universal law called "80-20 law" which states that 80 percent of anything is attributed to 20 percent of its causes (Ref 1). The pareto diagram is chart that ranks data classification in descending order from left to right. The steps involve in its construction are as follows :

1. Specify the goals and collect the required data.
2. Calculate the frequency distribution.
3. Rank the categories and calculate the cumulative distribution.
4. Draw the bars and cumulative curve.

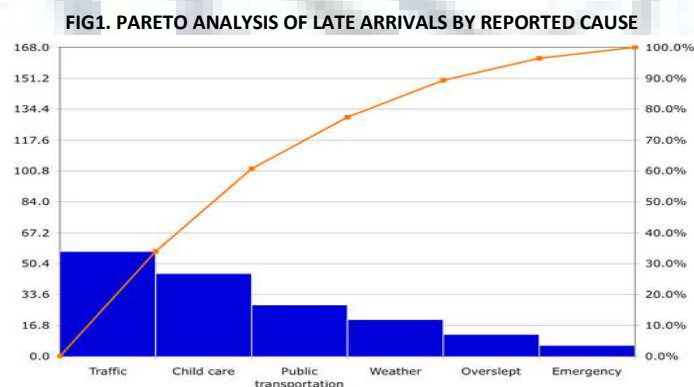

In X-axis, we plot the different categories of defects and in their Y-axis, the percentage of their total (Ref 4). The data classification can be field failures, problems, causes and non-conformities. The aim of this diagram is to highlight the problem which should be examined first. The use of pareto analysis is a endless process since it is used to measure the progress of corrective action (Ref 2). It also helps to improve the safety, reduce wastage, preserve energy, reduce cost etc by analyzing problems by different groupings of data and by analyzing before and after impact of changes (Ref 1).

PROCESS FLOW CHART

A process chart records the sequence of operations connected with the process graphically or diagrammatically. As a prerequisite for ISO 9000 certification, process flow charts are insisted upon and the organisations are asked to document the process. The changes should be regularly updated and the chart should made available in the shop floor. This is mainly done to let the employees know the complete process which will ensure increased productivity (Ref 1). The steps involved in forming this chart are as follows:

1. Define the process.
2. List the steps involved.
3. Draw the steps with different shapes and arrows.
4. Analyse the chart.

FIG2. OUTLINE OF A PROCESS FLOW CHART

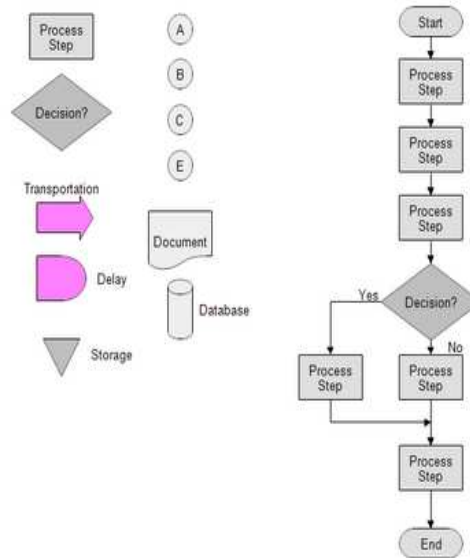

The chart helps in easy understanding of the process. The main process of an organization interlinks all the sub process being carried out. This helps not only the employees but also the quality system auditors (Ref 4). The undesirable expenses like backtracking, traffic congestion can be minimized by this recording technique. This is the simplest of all the available tools (Ref 2). It helps to identify quality problem as well as productivity improvement. This improves the communication between departments. It motivates the employees and helps to develop the internal supplier-customer relationship.

CAUSE AND EFFECT DIAGRAM

The “Ishikawa or Fishbone diagram” is a systematic way of listing down all the possible causes of a quality effect. It assists the generation of ideas for problem caused and serves as a basis for solution finding. The effect is represented in a box with a horizontal line. The main causes are presented by slanting arrows towards the horizontal line and the sub causes are represents by horizontal lines touching the relevant main cause arrow (Ref 3). The steps for constructing this diagram are:

1. Specify the effect and list the causes.
2. Construct the diagram frame work.
3. Write the principle and sub causes.

FIG3. OUTLINE OF ISHIKAWA DIAGRAM

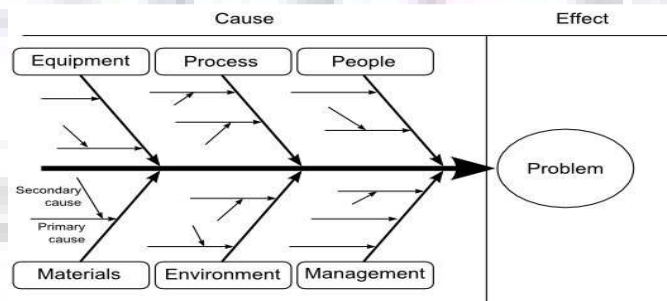

This diagram is a picture of brain storming session that organizes free flowing ideas in a logical manner. It is used analyse any quality problem (Ref 2). It can eliminate undesirable conditions in a process and standardizes the existing operations. It is also useful to educate and train the personnel in right way (Ref 5).

CHECK SHEET

Check sheets are systematic way of collecting data. It helps in getting quick review of the process (Ref 4). It gives the user a place to start and provides the steps to be followed in collecting the data. The form of check sheet is individual for each situation and is designed by project team. Creativity plays a major role and should be user friendly and should include information on date and time (Ref 4). The construction of check sheets involves the following steps:

1. Identify the problem area and different types of defects.
2. Design the form and schedule for collecting data.

3. Collect and summarize the data
4. Analyse the check sheet.

FIG4. CHECK SHEET OF REWORKED JOBS

Deptt	Weeks								Total
	No.1	No.2	No.3	No.4	No.5	No.6	No.7	No.8	
11									4
66									7
55									20
22									10
Others									4

Check sheets can be formulated at all stages of production. This helps to collect data at all situations. They can be used to picture the location of product, frequency of defect occurrences, to find the cause of problem. This method gives visible results, immediate inference and corrective actions (Ref 4).

HISTOGRAM

The first statistical SPC technique is the histogram. These are powerful tools that used for elementary analysis of data with variation (Ref 2). It is a bar graph with the range of resistance values measured to be plotted in X-axis and the frequency of occurrence of the range in Y-axis (Ref 4). The aim is to keep up a minimum variation with maximum net value and minimum tolerance limit. The construction of histogram is very easy but the interpretation is very difficult. The steps involved in construction of histogram include:

1. Measure and record data pertaining to a process.
2. Arrange the values in ascending order.
3. Divide the range into intervals.
4. Plot the X and Y axes and the column graph

FIG 5: FREQUENCY DISTRIBUTION OF HEIGHT OF 25 STUDENTS

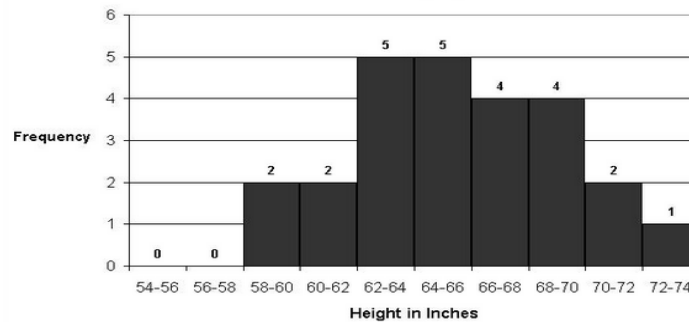

Histograms can give sufficient information about a quality problem to provide a basis for decision making without further analysis. They can determine the process capability, compare with specifications, suggest the shape of population and indicate gap in the data (Ref 5). Different shapes of histograms can be obtained which helps in determining the distribution of data observed (Ref 1).

SCATTER DIAGRAM

The scatter diagram helps to find out the relationship between two factors. With the help of independent variable, the dependent variables can be controlled. It is used in explaining the behavior of process and the means of controlling it (Ref 2). This basically shows the pattern of relationship between two variables. In X-axis, we plot the variable and in Y-axis, the effect of the variable. They can be used for real time applications. The steps to construct the scatter diagram involve:

1. Identify the dependent and independent variable.
2. Set up a appropriate recording sheet and collect the required data.
3. Plot the points on scatter diagram.

FIG6. SAMPLE SCATTER DIAGRAM

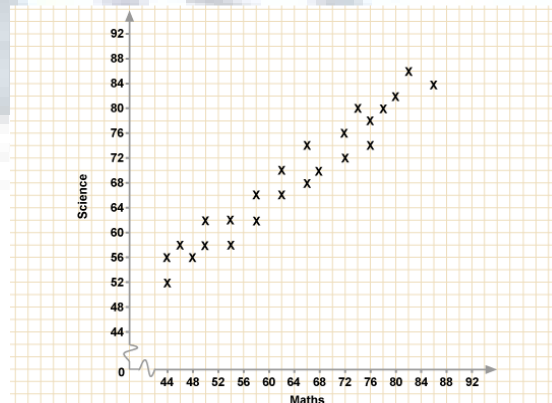

It helps to easily extrapolate the results mathematically for any situation. It is useful to find relationship between data which cannot be represented in graphs or bars. Despite being a useful tool, it can be easily misrepresented (Ref 4). When all plotted points lie on a straight line, we have a perfect co relation which rarely occur.

CONTROL CHARTS

The control chart is used to graphically compare the process performance data with control live limit. The control chart has three limits. The central line is the target line while the other two lines represent the upper and the lower limits. The main purpose is to find out whether the plotted points are normal or abnormal (Ref 3). The control lines are not the specification limits but the previous stable performance of the process. The main objectives of control chart are:

1. To detect the earliest causes for process shifts.
2. To investigate the process being adopted for manufacturing.
3. To determine whether a process can meet certain specifications.
4. To reduce the inspection costs.

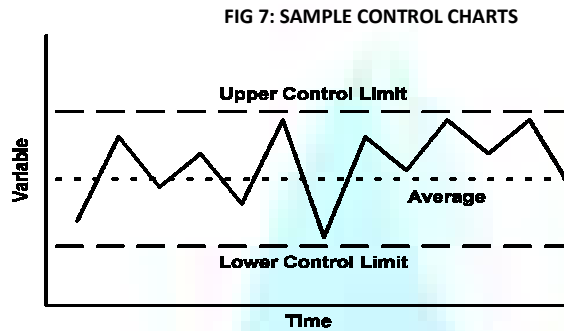

The process is monitored at regular intervals and the desired characteristics are measured and plotted in the graph. This chart increases the productivity, gives quality assurance, shows pattern variability, reduces rework, improves co-operation. They can only detect assignable causes and cannot judge random process patterns.

With all these tools, the benefits will only come when it is used correctly and when the information it produces is acted upon. These seven techniques are mainly aimed to increase the quality along with productivity. They are applicable to any type of organization. These tools are mainly based on statistics which has been widely used by the Japanese quality gurus to run a qualified nation.

REFERENCES

1. Total Quality Management (for B.B.A, B.B.M, M.Com and M.B.A Courses) By Prof. P.Saravanavel and S.Balakumar
2. Total Quality Management By Prof S .Bhaskar, Asst. Professor, Department of Mechanical Engineering, Kumaraguru College Of Technology, Coimbatore.
3. Total Quality Management Practising Manager By Dr. Rajesh Kumar Shukla, Ex. Joint Manager, Council Member at Quality Circle Forum Of India.
4. Total Quality Management By Subburaj Ramasamy, Senior Director, Department of Information Technology, Chennai
5. Total Quality Management, Third edition, By Dale. H.Besterfield, Carol Besterfield-Michna, Glen H.Besterfield, Mary Besterfield

REQUEST FOR FEEDBACK

Dear Readers

At the very outset, International Journal of Research in Commerce & Management (IJRCM) acknowledges & appreciates your efforts in showing interest in our present issue under your kind perusal.

I would like to request you to supply your critical comments and suggestions about the material published in this issue as well as on the journal as a whole, on our E-mail infoijrcm@gmail.com for further improvements in the interest of research.

If you have any queries please feel free to contact us on our E-mail infoijrcm@gmail.com.

I am sure that your feedback and deliberations would make future issues better – a result of our joint effort.

Looking forward an appropriate consideration.

With sincere regards

Thanking you profoundly

Academically yours

Sd/-

Co-ordinator

DISCLAIMER

The information and opinions presented in the Journal reflect the views of the authors and not of the Journal or its Editorial Board or the Publishers/Editors. Publication does not constitute endorsement by the journal. Neither the Journal nor its publishers/Editors/Editorial Board nor anyone else involved in creating, producing or delivering the journal or the materials contained therein, assumes any liability or responsibility for the accuracy, completeness, or usefulness of any information provided in the journal, nor shall they be liable for any direct, indirect, incidental, special, consequential or punitive damages arising out of the use of information/material contained in the journal. The journal, nor its publishers/Editors/Editorial Board, nor any other party involved in the preparation of material contained in the journal represents or warrants that the information contained herein is in every respect accurate or complete, and they are not responsible for any errors or omissions or for the results obtained from the use of such material. Readers are encouraged to confirm the information contained herein with other sources. The responsibility of the contents and the opinions expressed in this journal is exclusively of the author (s) concerned.

ABOUT THE JOURNAL

In this age of Commerce, Economics, Computer, I.T. & Management and cut throat competition, a group of intellectuals felt the need to have some platform, where young and budding managers and academicians could express their views and discuss the problems among their peers. This journal was conceived with this noble intention in view. This journal has been introduced to give an opportunity for expressing refined and innovative ideas in this field. It is our humble endeavour to provide a springboard to the upcoming specialists and give a chance to know about the latest in the sphere of research and knowledge. We have taken a small step and we hope that with the active co-operation of like-minded scholars, we shall be able to serve the society with our humble efforts.

Our Other Journals

