

INTERNATIONAL JOURNAL OF RESEARCH IN COMPUTER APPLICATION & MANAGEMENT

I
J
R
C
M



A Monthly Double-Blind Peer Reviewed (Refereed/Juried) Open Access International e-Journal - Included in the International Serial Directories

Indexed & Listed at:

Ulrich's Periodicals Directory ©, ProQuest, U.S.A., EBSCO Publishing, U.S.A., Cabell's Directories of Publishing Opportunities, U.S.A.

Open J-Gate, India [link of the same is duly available at Inlibnet of University Grants Commission (U.G.C.)],

Index Copernicus Publishers Panel, Poland with IC Value of 5.09 & number of libraries all around the world.

Circulated all over the world & Google has verified that scholars of more than 2840 Cities in 164 countries/territories are visiting our journal on regular basis.

Ground Floor, Building No. 1041-C-1, Devi Bhawan Bazar, JAGADHRI – 135 003, Yamunanagar, Haryana, INDIA

<http://ijrcm.org.in/>

CONTENTS

Sr. No.	TITLE & NAME OF THE AUTHOR (S)	Page No.
1.	THE LEADERSHIP PRACTICES OF COMBINED ARMY ACADEMY'S DEAN <i>MATEBE TAFERE</i>	1
2.	ELECTRONIC GROCERY SHOPPING: MODELS AND METHODS FOR THE URBAN CONSUMER DELIGHT <i>AMOL RANADIVE & DR. HRUDANAND MISHRA</i>	6
3.	STUDY ON IMPLEMENTING ASSOCIATION RULE MINING IN PARTICLE SWARM OPTIMIZATION <i>T. BHARATHI & DR. P. KRISHNAKUMARI</i>	10
4.	KEY FACTORS TO DEVELOP WOMEN ENTREPRENEURS IN NELLORE (DT), ANDHRA PRADESH <i>A.M.MAHABOOB BASHA, P.SRI SUDHA & V.MADHAVI</i>	18
5.	LAND USE AND LAND COVER DETECTION FOR THREE DECADES USING GIS AND RS -A CASE STUDY OF ERODE DISTRICT <i>C. LALITHA & DR. S. P. RAJAGOPALAN</i>	21
6.	APPRAISAL OF LIQUIDITY PERFORMANCE IN LANCO INDUSTRIES LIMITED: A CASE STUDY <i>N. K. PRADEEP KUMAR & P. MOHAN REDDY</i>	25
7.	ORGANIZATIONAL CULTURE AS A DETERMINANT OF CUSTOMER SERVICE DELIVERY IN LOCAL AUTHORITIES IN KENYA <i>ROBERT K.W. EGESSA, PETER KIBAS & THOMAS CHERUIYOT</i>	30
8.	EMPLOYEE JOB SATISFACTION: A CASE STUDY ON ONGC <i>DR. MEGHA SHARMA</i>	35
9.	SUPPLY CHAIN MANAGEMENT: A STUDY OF PADDY IN ANDHRA PRADESH <i>DR. I. SAI PRASAD</i>	39
10.	PERFORMANCE APPRAISAL PROCESS AT ANDHRA PRADESH STATE ROAD TRANSPORT CORPORATION (APSRTC) <i>RAKHEE MAIRAL RENAPURKAR & DR. SUDHAKAR B INGLE</i>	44
11.	DETECTION OF BRAIN TUMOR USING THRESHOLDING AND MORPHOLOGICAL OPERATIONS <i>SHRIJA MADHU & T.M.SIRISHA</i>	51
12.	ANTECEDENTS OF CUSTOMER RELATIONSHIP MANAGEMENT AND ITS IMPACT ON CUSTOMER LOYALTY IN BANKING SECTOR <i>V.KRISHNAMOORTHY & DR. R. SRINIVASAN</i>	54
13.	ASSESSMENT OF CUSTOMERS' SERVICE EXPECTATIONS AND PERCEPTIONS IN GEM HOSPITAL: GAPS MODEL <i>V. KANIMOZHI & DR. R. ANITHA</i>	60
14.	IMPACT OF CLOUD COMPUTING ON INDIAN SMEs: ADOPTION, BENEFITS AND FUTURE SCOPE <i>NAZIR AHMAD & JAMSHED SIDDIQUI</i>	64
15.	A STUDY ON THE EFFECTIVENESS OF TRAINING AND DEVELOPMENT PRACTICES ON THE BASIS OF LEVEL OF TRUST, COMMUNICATION AND MORALE OF EMPLOYEES AT LIBERTY SHOES LIMITED <i>DR. VANDANA KHETARPAL & REETI ATREJA</i>	67
16.	A SURVEY OF THE DIMENSIONALITY REDUCTION TECHNIQUES IN DATA MINING: A REVIEW PAPER <i>TARANMEET KOUR, AMITPREET KOUR & DR. SANDEEP SHARMA</i>	73
17.	AN IMPERATIVE STUDY ABOUT HUMAN COMPUTER INTERACTION: TRENDS AND TECHNOLOGIES <i>DR. ASHU GUPTA & SAKSHI DUA</i>	76
18.	A REVIEW ON THE COST MANAGEMENT STRATEGIES ADOPTED BY AIRLINES GLOBALLY <i>DR. BINDU NAIR</i>	81
19.	APPLICATION OF ARTIFICIAL BEE COLONY ALGORITHM TO INDEPENDENT COMPONENT ANALYSIS <i>AMRESH KUMAR SINGH</i>	84
20.	ACTIVITY BASED COSTING & TRADITIONAL COST ACCOUNTING SYSTEM: A COMPARATIVE STUDY OF OVERHEAD COST ALLOCATION <i>MONIKA KHEMANI</i>	93
21.	E-MARKETING: CHALLENGES AND OPPORTUNITIES <i>RUCHIKA NACHAAL</i>	97
22.	PERFORMANCE EVALUATION OF TURKISH PENSION FUNDS BY USING ELECTRE METHOD <i>HASAN UYGURTÜRK</i>	100
23.	FROM CHANGE MANAGEMENT TO CHANGE READINESS: KEYS TO SUCCESSFULLY IMPLEMENTING CHANGE <i>AJIT KUMAR KAR & LOPAMUDRA PRAHARAJ</i>	108
24.	A STUDY TO MAXIMIZE INTERPERSONAL EFFECTIVENESS TO OVERCOME GENERATION GAP USING AURA AS A TOOL <i>V. VAIDEHIPRIYAL & DR. N. RAMKUMAR</i>	113
25.	APPLICATION OF ROLE OF PROFESSIONAL MARKETING MANAGERS IN A DYNAMIC BUSINESS ENVIRONMENT <i>DR. ABDULSALAM JIBRIL & DR. MUHAMMAD ISA BAZZA</i>	118
26.	ANALYSIS OF CORPORATE SOCIAL DISCLOSURE PRACTICES IN ANNUAL REPORTS: AN EXPERIENCE WITH THE PRIVATE COMMERCIAL BANKING SECTOR OF BANGLADESH <i>SHARMIN SHABNAM RAHMAN</i>	122
27.	M-LEARNING CONTEXTS COUPLED WITH CONNOTATION OF 4G CONNECTIVITY <i>B.AYSHWARYA & M.DHANAMALAR</i>	130
28.	IMPORTANCE OF OPEN ACCESS IN FLOW OF INFORMATION: WITH SPECIAL EMPHASIS ON RESEARCH <i>A. SIVA KESAVULU & B.DEENADHAYALU</i>	133
29.	VIRTUAL LEARNING ENVIRONMENT: ISSUES AND SUGGESTIONS <i>SUNIL KUMAR SHARMA</i>	136
30.	THE IMPACT OF INTEREST RATES ON THE PERFORMANCE OF BANKS: A CASE STUDY OF CANARA BANK AND HDFC BANK <i>MANASA ELURU, SAHLE YEIBIYO ASGHEDE & SHIFERAW MITIKU TEBEKA</i>	139
	REQUEST FOR FEEDBACK	142

CHIEF PATRON

PROF. K. K. AGGARWAL

Chairman, Malaviya National Institute of Technology, Jaipur
(An institute of National Importance & fully funded by Ministry of Human Resource Development, Government of India)
Chancellor, K. R. Mangalam University, Gurgaon
Chancellor, Lingaya's University, Faridabad
Founder Vice-Chancellor (1998-2008), Guru Gobind Singh Indraprastha University, Delhi
Ex. Pro Vice-Chancellor, Guru Jambheshwar University, Hisar

FOUNDER PATRON

LATE SH. RAM BHAJAN AGGARWAL

Former State Minister for Home & Tourism, Government of Haryana
Former Vice-President, Dadri Education Society, Charkhi Dadri
Former President, Chinar Syntex Ltd. (Textile Mills), Bhiwani

CO-ORDINATOR

DR. SAMBHAV GARG

Faculty, Shree Ram Institute of Business & Management, Urjani

ADVISORS

DR. PRIYA RANJAN TRIVEDI

Chancellor, The Global Open University, Nagaland

PROF. M. S. SENAM RAJU

Director A. C. D., School of Management Studies, I.G.N.O.U., New Delhi

PROF. S. L. MAHANDRU

Principal (Retd.), Maharaja Agrasen College, Jagadhri

EDITOR

PROF. R. K. SHARMA

Professor, Bharti Vidyapeeth University Institute of Management & Research, New Delhi

EDITORIAL ADVISORY BOARD

DR. RAJESH MODI

Faculty, Yanbu Industrial College, Kingdom of Saudi Arabia

PROF. PARVEEN KUMAR

Director, M.C.A., Meerut Institute of Engineering & Technology, Meerut, U. P.

PROF. H. R. SHARMA

Director, Chhatrapati Shivaji Institute of Technology, Durg, C.G.

PROF. MANOHAR LAL

Director & Chairman, School of Information & Computer Sciences, I.G.N.O.U., New Delhi

PROF. ANIL K. SAINI

Chairperson (CRC), Guru Gobind Singh I. P. University, Delhi

PROF. R. K. CHOUDHARY

Director, Asia Pacific Institute of Information Technology, Panipat

DR. ASHWANI KUSH

Head, Computer Science, University College, Kurukshetra University, Kurukshetra

DR. BHARAT BHUSHAN

Head, Department of Computer Science & Applications, Guru Nanak Khalsa College, Yamunanagar

DR. VIJAYPAL SINGH DHAKA

Dean (Academics), Rajasthan Institute of Engineering & Technology, Jaipur

DR. SAMBHAVNA

Faculty, I.I.T.M., Delhi

DR. MOHINDER CHAND

Associate Professor, Kurukshetra University, Kurukshetra

DR. MOHENDER KUMAR GUPTA

Associate Professor, P.J.L.N. Government College, Faridabad

DR. SAMBHAV GARG

Faculty, Shree Ram Institute of Business & Management, Urjani

DR. SHIVAKUMAR DEENE

Asst. Professor, Dept. of Commerce, School of Business Studies, Central University of Karnataka, Gulbarga

DR. BHAVET

Faculty, Shree Ram Institute of Business & Management, Urjani

ASSOCIATE EDITORS

PROF. ABHAY BANSAL

Head, Department of Information Technology, Amity School of Engineering & Technology, Amity University, Noida

PROF. NAWAB ALI KHAN

Department of Commerce, Aligarh Muslim University, Aligarh, U.P.

ASHISH CHOPRA

Sr. Lecturer, Doon Valley Institute of Engineering & Technology, Karnal

TECHNICAL ADVISOR

AMITA

Faculty, Government M. S., Mohali

FINANCIAL ADVISORS

DICKIN GOYAL

Advocate & Tax Adviser, Panchkula

NEENA

Investment Consultant, Chambaghat, Solan, Himachal Pradesh

LEGAL ADVISORS

JITENDER S. CHAHAL

Advocate, Punjab & Haryana High Court, Chandigarh U.T.

CHANDER BHUSHAN SHARMA

Advocate & Consultant, District Courts, Yamunanagar at Jagadhri

SUPERINTENDENT

SURENDER KUMAR POONIA

CALL FOR MANUSCRIPTS

We invite unpublished novel, original, empirical and high quality research work pertaining to recent developments & practices in the areas of Computer Science & Applications; Commerce; Business; Finance; Marketing; Human Resource Management; General Management; Banking; Economics; Tourism Administration & Management; Education; Law; Library & Information Science; Defence & Strategic Studies; Electronic Science; Corporate Governance; Industrial Relations; and emerging paradigms in allied subjects like Accounting; Accounting Information Systems; Accounting Theory & Practice; Auditing; Behavioral Accounting; Behavioral Economics; Corporate Finance; Cost Accounting; Econometrics; Economic Development; Economic History; Financial Institutions & Markets; Financial Services; Fiscal Policy; Government & Non Profit Accounting; Industrial Organization; International Economics & Trade; International Finance; Macro Economics; Micro Economics; Rural Economics; Co-operation; Demography; Development Planning; Development Studies; Applied Economics; Development Economics; Business Economics; Monetary Policy; Public Policy Economics; Real Estate; Regional Economics; Political Science; Continuing Education; Labour Welfare; Philosophy; Psychology; Sociology; Tax Accounting; Advertising & Promotion Management; Management Information Systems (MIS); Business Law; Public Responsibility & Ethics; Communication; Direct Marketing; E-Commerce; Global Business; Health Care Administration; Labour Relations & Human Resource Management; Marketing Research; Marketing Theory & Applications; Non-Profit Organizations; Office Administration/Management; Operations Research/Statistics; Organizational Behavior & Theory; Organizational Development; Production/Operations; International Relations; Human Rights & Duties; Public Administration; Population Studies; Purchasing/Materials Management; Retailing; Sales/Selling; Services; Small Business Entrepreneurship; Strategic Management Policy; Technology/Innovation; Tourism & Hospitality; Transportation Distribution; Algorithms; Artificial Intelligence; Compilers & Translation; Computer Aided Design (CAD); Computer Aided Manufacturing; Computer Graphics; Computer Organization & Architecture; Database Structures & Systems; Discrete Structures; Internet; Management Information Systems; Modeling & Simulation; Neural Systems/Neural Networks; Numerical Analysis/Scientific Computing; Object Oriented Programming; Operating Systems; Programming Languages; Robotics; Symbolic & Formal Logic; Web Design and emerging paradigms in allied subjects.

Anybody can submit the **soft copy** of unpublished novel; original; empirical and high quality **research work/manuscript** **anytime** in **M.S. Word format** after preparing the same as per our **GUIDELINES FOR SUBMISSION**; at our email address i.e. infoijrcm@gmail.com or online by clicking the link **online submission** as given on our website ([FOR ONLINE SUBMISSION, CLICK HERE](#)).

GUIDELINES FOR SUBMISSION OF MANUSCRIPT

1. **COVERING LETTER FOR SUBMISSION:**

DATED: _____

THE EDITOR
IJRCM

Subject: SUBMISSION OF MANUSCRIPT IN THE AREA OF

(e.g. Finance/Marketing/HRM/General Management/Economics/Psychology/Law/Computer/IT/Engineering/Mathematics/other, please specify)

DEAR SIR/MADAM

Please find my submission of manuscript entitled '_____ ' for possible publication in your journals.

I hereby affirm that the contents of this manuscript are original. Furthermore, it has neither been published elsewhere in any language fully or partly, nor is it under review for publication elsewhere.

I affirm that all the author (s) have seen and agreed to the submitted version of the manuscript and their inclusion of name (s) as co-author (s).

Also, if my/our manuscript is accepted, I/We agree to comply with the formalities as given on the website of the journal & you are free to publish our contribution in any of your journals.

NAME OF CORRESPONDING AUTHOR:

Designation:
Affiliation with full address, contact numbers & Pin Code:
Residential address with Pin Code:
Mobile Number (s):
Landline Number (s):
E-mail Address:
Alternate E-mail Address:

NOTES:

- a) The whole manuscript is required to be in **ONE MS WORD FILE** only (pdf. version is liable to be rejected without any consideration), which will start from the covering letter, inside the manuscript.
- b) The sender is required to mention the following in the **SUBJECT COLUMN** of the mail:
New Manuscript for Review in the area of (Finance/Marketing/HRM/General Management/Economics/Psychology/Law/Computer/IT/Engineering/Mathematics/other, please specify)
- c) There is no need to give any text in the body of mail, except the cases where the author wishes to give any specific message w.r.t. to the manuscript.
- d) The total size of the file containing the manuscript is required to be below **500 KB**.
- e) Abstract alone will not be considered for review, and the author is required to submit the complete manuscript in the first instance.
- f) The journal gives acknowledgement w.r.t. the receipt of every email and in case of non-receipt of acknowledgment from the journal, w.r.t. the submission of manuscript, within two days of submission, the corresponding author is required to demand for the same by sending separate mail to the journal.

2. **MANUSCRIPT TITLE:** The title of the paper should be in a 12 point Calibri Font. It should be bold typed, centered and fully capitalised.

3. **AUTHOR NAME (S) & AFFILIATIONS:** The author (s) **full name, designation, affiliation (s), address, mobile/landline numbers, and email/alternate email address** should be in italic & 11-point Calibri Font. It must be centered underneath the title.

4. **ABSTRACT:** Abstract should be in fully italicized text, not exceeding 250 words. The abstract must be informative and explain the background, aims, methods, results & conclusion in a single para. Abbreviations must be mentioned in full.

5. **KEYWORDS:** Abstract must be followed by a list of keywords, subject to the maximum of five. These should be arranged in alphabetic order separated by commas and full stops at the end.
6. **MANUSCRIPT:** Manuscript must be in **BRITISH ENGLISH** prepared on a standard A4 size **PORTRAIT SETTING PAPER**. It must be prepared on a single space and single column with 1" margin set for top, bottom, left and right. It should be typed in 8 point Calibri Font with page numbers at the bottom and centre of every page. It should be free from grammatical, spelling and punctuation errors and must be thoroughly edited.
7. **HEADINGS:** All the headings should be in a 10 point Calibri Font. These must be bold-faced, aligned left and fully capitalised. Leave a blank line before each heading.
8. **SUB-HEADINGS:** All the sub-headings should be in a 8 point Calibri Font. These must be bold-faced, aligned left and fully capitalised.
9. **MAIN TEXT:** The main text should follow the following sequence:

INTRODUCTION**REVIEW OF LITERATURE****NEED/IMPORTANCE OF THE STUDY****STATEMENT OF THE PROBLEM****OBJECTIVES****HYPOTHESES****RESEARCH METHODOLOGY****RESULTS & DISCUSSION****FINDINGS****RECOMMENDATIONS/SUGGESTIONS****CONCLUSIONS****SCOPE FOR FURTHER RESEARCH****ACKNOWLEDGMENTS****REFERENCES****APPENDIX/ANNEXURE**

It should be in a 8 point Calibri Font, single spaced and justified. The manuscript should preferably not exceed **5000 WORDS**.

10. **FIGURES & TABLES:** These should be simple, crystal clear, centered, separately numbered & self explained, and **titles must be above the table/figure. Sources of data should be mentioned below the table/figure.** It should be ensured that the tables/figures are referred to from the main text.
11. **EQUATIONS:** These should be consecutively numbered in parentheses, horizontally centered with equation number placed at the right.
12. **REFERENCES:** The list of all references should be alphabetically arranged. The author (s) should mention only the actually utilised references in the preparation of manuscript and they are supposed to follow **Harvard Style of Referencing**. The author (s) are supposed to follow the references as per the following:
 - All works cited in the text (including sources for tables and figures) should be listed alphabetically.
 - Use (ed.) for one editor, and (ed.s) for multiple editors.
 - When listing two or more works by one author, use --- (20xx), such as after Kohl (1997), use --- (2001), etc, in chronologically ascending order.
 - Indicate (opening and closing) page numbers for articles in journals and for chapters in books.
 - The title of books and journals should be in italics. Double quotation marks are used for titles of journal articles, book chapters, dissertations, reports, working papers, unpublished material, etc.
 - For titles in a language other than English, provide an English translation in parentheses.
 - The location of endnotes within the text should be indicated by superscript numbers.

PLEASE USE THE FOLLOWING FOR STYLE AND PUNCTUATION IN REFERENCES:**BOOKS**

- Bowersox, Donald J., Closs, David J., (1996), "Logistical Management." Tata McGraw, Hill, New Delhi.
- Hunker, H.L. and A.J. Wright (1963), "Factors of Industrial Location in Ohio" Ohio State University, Nigeria.

CONTRIBUTIONS TO BOOKS

- Sharma T., Kwatra, G. (2008) Effectiveness of Social Advertising: A Study of Selected Campaigns, Corporate Social Responsibility, Edited by David Crowther & Nicholas Capaldi, Ashgate Research Companion to Corporate Social Responsibility, Chapter 15, pp 287-303.

JOURNAL AND OTHER ARTICLES

- Schemenner, R.W., Huber, J.C. and Cook, R.L. (1987), "Geographic Differences and the Location of New Manufacturing Facilities," Journal of Urban Economics, Vol. 21, No. 1, pp. 83-104.

CONFERENCE PAPERS

- Garg, Sambhav (2011): "Business Ethics" Paper presented at the Annual International Conference for the All India Management Association, New Delhi, India, 19-22 June.

UNPUBLISHED DISSERTATIONS AND THESES

- Kumar S. (2011): "Customer Value: A Comparative Study of Rural and Urban Customers," Thesis, Kurukshetra University, Kurukshetra.

ONLINE RESOURCES

- Always indicate the date that the source was accessed, as online resources are frequently updated or removed.

WEBSITES

- Garg, Bhavet (2011): Towards a New Natural Gas Policy, Political Weekly, Viewed on January 01, 2012 <http://epw.in/user/viewabstract.jsp>

LAND USE AND LAND COVER DETECTION FOR THREE DECADES USING GIS AND RS -A CASE STUDY OF ERODE DISTRICT

C. LALITHA
ASST. PROFESSOR
VELS UNIVERSITY
CHENNAI

DR. S. P. RAJAGOPALAN
PROFESSOR
DEPARTMENT OF COMPUTER SCIENCE & ENGINEERING
G. K. M. COLLEGE OF ENGINEERING & TECHNOLOGY
CHENNAI

ABSTRACT

This paper evaluates the changes in land use and land cover in a specific area in Erode District, TamilNadu by comparing aerial photographs from 1990 and 2010. An attempt is also made to discuss possible implications of these land cover changes for land degradation. By applying Geographic Information Systems (GIS), two maps of the study area for the years 1990 and 2010 were produced. The maps show a decrease in coverage by shrub lands, vegetation and forests, and an increase in remaining open areas, settlements, and a water body. The aerial extension of categories of land cover was calculated by overlaying the two maps, the percentage of each type of land cover that was converted into other categories was computed. Land cover changes were most noticeable for shrub lands, with a crops has increased 19.57% and plantation crops has decreased -51.81% and settlements has increased 43.32% Areas under cultivation remained more or less unchanged. By and large, land cover changes observed in this study were the result of clearing of vegetation for grazing lands, new cultivation areas, etc., thus contributing to the current problem of land degradation in the country.

KEYWORDS

land use, land cover, GIS and RS.

1. INTRODUCTION

Land use and land cover change means quantitative changes in aerial extent (increase or decrease) of a given type of land use or land cover respectively. The detection and measurement of change depends on the spatial scale; higher the spatial level of detail, larger the changes in aerial extent of land use and land cover which can be detected and recorded. In case of land cover as well as land use, the meaning and conceptualization of change is much broader. Change could be because of conversion or modification. In case of land cover change, conversion involves. Conversion from one type of use to another i.e. changes in the mix and pattern of land uses in an area.

Knowledge of land use and land cover is important of many planning and management activities and is considered an essential element for modeling and understanding the earth as a system. Land cover maps are presently being developed from local to national to global scales. The use of panchromatic, medium-scale aerial photographs to map land use has been an accepted practice since the 1940s. More recently, small-scale aerial photographs and satellite images have been utilized for land use/land cover mapping.

Remote sensing and GIS-based change detection studies have predominantly focused on providing the knowledge of how much, where, and what type of land use and land cover change has occurred. Only a few models have been developed to address how and why the changes occurred, and even fewer studies have attempted to link satellite remote sensing and GIS to stochastic modeling in landscape change studies.

GIS is emerging as an integrated technology that can tackle many problems in nature and society, especially at the global scale. Land cover classification is an important application of remote sensing data. A number of image classification algorithms have been developed to extract information from a variety of remote sensing datasets [5]. In general, these algorithms are able to produce classifications with high accuracy. However, the performance of these degrades rapidly when one or multiple types of imperfections occur in raw images due to a number of human, environmental, and instrumental factors. This study aims at analyzing land use changes using satellite imagery and GIS in Erode District in order to achieve this objective, topographic sheets and Land sat Satellite data were used. Geo-processing techniques and change detection comparison strategy was employed to identify land use changes.

2. STUDY AREA

Erode District is one of the industrialized districts located in the western part (Kongu Nadu) of the state of TamilNadu, India. The district comprises a long undulating plain, sloping gently towards the Kaveri River in the south-east. Erode District is landlocked and is situated at between 10 36" and 11 58" North latitude and between 76 49" and 77 58" East longitude. Western Ghats traverses across the district giving rise to small hill locks. Erode district had a population of 22,59,608 as of 2011. It is 46.25% urbanized as per Census 2010.

FIGURE 1: BASE MAP

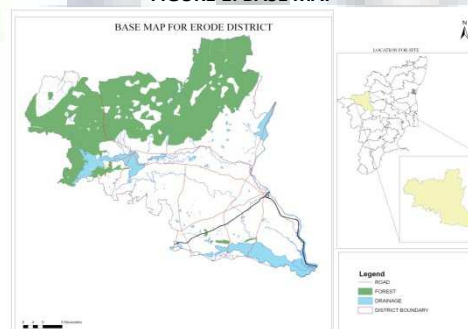

3. SOFTWARE USED

In this study, satellite images are converted into vector analysis using GIS Arc. In ERDAS 9.1, images are classified on the basis of visual interpretation and the statistical attributes are analyzed using supervised Algorithm.

4. METHODOLOGY

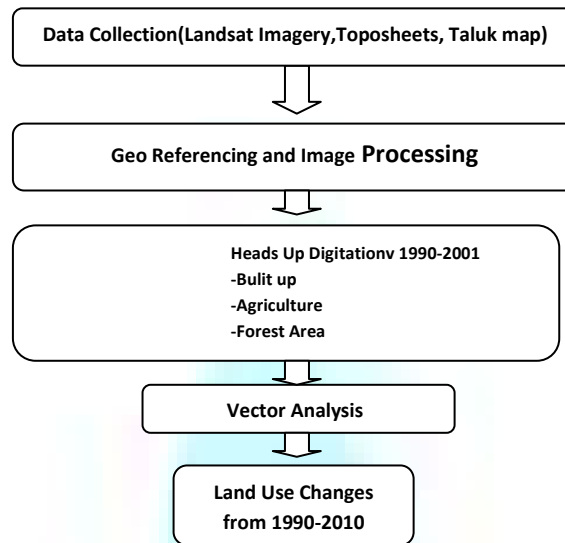

4.1 Data Collection

Landsat TM 21-11-1990 , Landsat TM 17-10-2000 and LISS III 09-10-2010 satellite images have been downloaded from USGS website .Study areas are covered by 11 Toposheets (58E/09,58A/14, 58E/03,58E/02, 58E/06, 58E/07, 58E/08,58E/10, 58E/11, 58E/12 and 58E/16) have been bought from Survey of India, Chennai.

TABLE 1: NAME OF THE DATA AND SOURCES

S.No	Type of Map	Resolution/ Scale	Date/Year of Acquisition
1	Toposheet	1:50,000	58E/09,58A/14, 58E/03,58E/02, 58E/06, 58E/07, 58E/08,58E/10, 58E/11, 58E/12 & 58E/16 1975
2	Landsat TM	1:50,000	21-11-1990 17-10-2000 9-10 2010
3	NR census Atlas	1:50,000	2008
4	District and village maps	1:75,000	-

FIGURE 2: LANDSAT TM SATELLITE IMAGE FOR ERODE DISTRICT

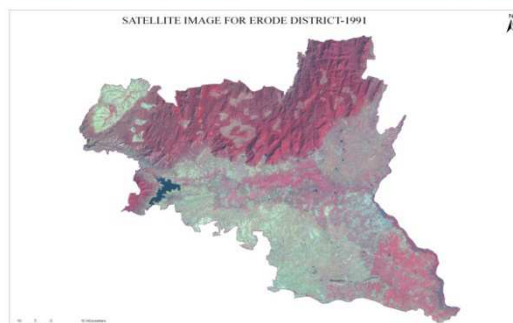

4.2 Geo-Referencing

Geo-referencing means to define the position of earth surface or establishing its location in terms of map projection or coordinate systems. It is essential to make various data sources (Table1) into common referencing or projection system i.e. World Geodetic System (WGS 84), Universal Traverse Mercator (UTM).

4.3 Image Processing

Digital Image Processing is largely concerned with four basic operations: image restoration, image enhancement, image classification, image transformation. Most of the image processing operations were completed by using ERDAS environment. Geometric Correction is essential that any form of remotely sensed imagery be accurately georeferenced to the proposed base map. Image enhancement is concerned with the modification of images to make them more suited to the capabilities of human vision. Regardless of the extent of digital intervention, visual analysis invariably plays a very strong role in all aspects of remote sensing. Digital Filtering is one of the most intriguing capabilities of digital analysis is the ability to apply digital filters. Filters can be used to provide edge enhancement.

4.4 Heads-up digitization

Heads-up digitizing is manual digitization by tracing a mouse over features displayed on a computer monitor, used as a method of vectorizing georeferenced raster data. Table 2 depicted the various layers was created based on heads-up digitization. This study assessed the land use changes between year 1990 and 2010. Land use vector layers (1990) were created by using Survey of India topographic sheets. Land use vector layers (2011) were created by using GIS satellite imagery..

4.5 Topology building and Error fixing

Creation of topology is necessary to make the spatial data usable. Errors were edited which included arc, label, move and intersect. The topology was constructed by using GRASS GIS commands. The topology was reconstructed when errors were found.

TABLE 2: VARIOUS LAYERS AND TYPES

Layer name	Layer type	1990	2010
Roads	Polyline	✓	✓
Water Body	Polygon	✓	✓
Settlements	Polygon	✓	✓
Forest Area	Polygon	✓	✓
Agriculture	Polygon	✓	✓
Administrative Boundary	Polygon	✓	✓

FIGURE 3: LAND USE AND LAND COVER MAP-1990

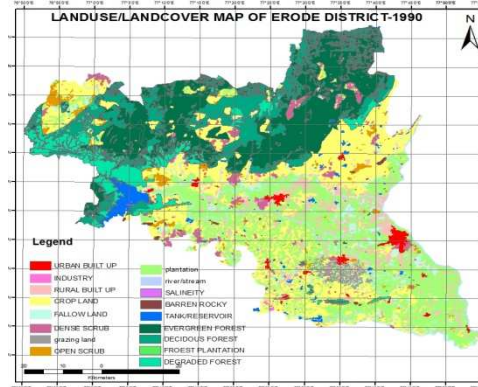
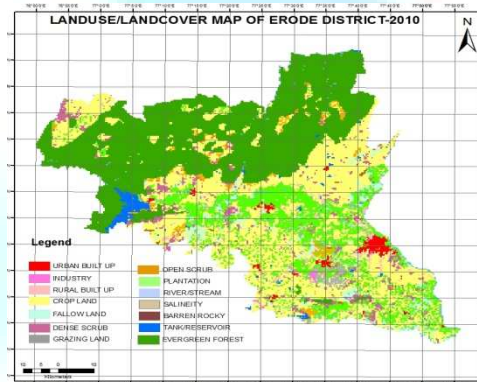

FIGURE 4: LAND USE AND LAND COVER MAP-2010



4.5 Vector analysis

Area of each category was calculated in QGIS software environment. The flow diagram indicating the methodology for land use mapping is given in Fig 2. The procedure adopted in this research work forms the basis for deriving statistics of land use dynamics and subsequently in the overall, the findings. The difference between land use 1990 and 2010 were predicted by using geo-processing tools present in GIS software environment. The difference has been shown in Table 3.

HISTOGRAM OF FOREST COVER BETWEEN 1990-2010

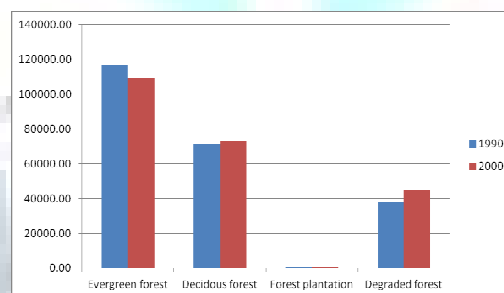

AGGREGATED DIFFERENCES BETWEEN FEATURE CLASSES IN THE CLASSIFIED IMAGE OF 1990-2010

S.No	LEVEL I	LEVEL11	LULC 1990	LULC 2010	Difference	Area in Percentage
1.	Built up	Urban Built Up	4438.83	6887.72	1923.30	35.55
		Rural Built Up	14966.70	15966.70	1000.00	6.26
		Industry	404.89	2055.16	800.78	80.30
2.	Agriculture	Crop Land	169801.00	190751.88	33235.00	10.98
		Fallow Land	24734.00	16576.01	0.00	-49.22
		Plantation	111119.00	91621.96	-57576.80	-21.28
3.	Forest	Evergreen forest	116506.79	70613.66	-43393.13	-64.99
		Deciduous forest	71896.99	102753.07	37075.98	30.03
		Forest Plantation	116.45	114.26	0.00	-1.92
		Degraded Forest	38245.46	53282.50	6317.14	28.22
4.	Grazing land	Grazing land	5849.36	3509.23	954.07	-66.68
5.	Waste land	Dense scrub	12561.80	9673.72	0.00	-29.85
		Open scrub	15589.50	24498.95	-4929.60	36.37
		Barren rocky	1103.28	1103.28	0.00	0.00
		Salinity	199.11	260.08	60.97	23.44
6.	water body	Tank/Reservoir	8708.61	8805.63	0.00	1.10
		River/ Stream	5909.67	5109.67	-800.00	-15.66

CONCLUSION

Overall changes in the landscape has shown an increased trend for urban development (43.32%) and growth of industry to 198% and forest to 52% . Such development is guided or often times constricted by various environmentally sensitive or protected areas (e.g. Reserve Forests.) and existing high-density development. The study has revealed that satellite data has the unique capability to detect the changes in land use quickly. From the analysis it is found that the satellite data is very useful and effective for getting the results of temporal changes. With this effective data it is found that the agriculture land is decreasing at the rate of increasing the settlements

REFERENCES

1. A.Varadharajan, Iyappan. L. P. Kasinathapandian in the Assessment on Landuse Changes in Coimbatore North Taluk using Image Processing and Geospatial Techniques, International Journal of Engineering Research and Applications ISSN: 2248-9622 .
2. Chilar J. (2000). Land cover mapping of large areas from satellites: status and research priorities. International Journal of Remote Sensing, 21(67):1093–1114.
3. Lambin E.F.,A.H. Strahler.,Change vector analysis in multitemporal space: a tool to detect and categorize land cover change processes using high temporal resolution satellite data. Remote Sensing of the Environment, 48:231-244. 1994. [10] Story, M , R. Congalton, Accuracy assessment:
4. Lu ab, D. Batistella, C. M. Moran ab, E., Land-cover classification in the Brazilian Amazon with the integration of Landsat ETM+ and Radarsat data; International Journal of Remote Sensing. Vol.28, Issue. 24, pp. 5447 – 5459,2007 [7] Lillesand, T.M., Kiefer R., Remote Sensing Image Interpretation. John Wiley, NewYork. 1993.
5. LU.D , WENG.Q, A survey of image classification methods and techniques for improving classification performance, International Journal of Remote Sensing, Vol. 28, No. 5, 823–870, 10 March 2007.
6. Q. Weng, Landuse change analysis in the Zhujiang Delta of China using satellite remote sensing, GIS, and stochastic modeling, Journal of Environmental Management, 64, 2002, 273–284.
7. Santhosh Baboo and Renuka Devi, Integrations of Remote Sensing and GIS to Land Use and Land Cover Change Detection of Coimbatore District, International Journal on Computer Science and Engineering' 2(9), 2010, 3085-3088.

REQUEST FOR FEEDBACK

Dear Readers

At the very outset, International Journal of Research in Computer Application and Management (IJRCM) acknowledges & appreciates your efforts in showing interest in our present issue under your kind perusal.

I would like to request you to supply your critical comments and suggestions about the material published in this issue as well as on the journal as a whole, on our E-mail infoijrcm@gmail.com for further improvements in the interest of research.

If you have any queries please feel free to contact us on our E-mail infoijrcm@gmail.com.

I am sure that your feedback and deliberations would make future issues better – a result of our joint effort.

Looking forward an appropriate consideration.

With sincere regards

Thanking you profoundly

Academically yours

Sd/-

Co-ordinator

ABOUT THE JOURNAL

In this age of Commerce, Economics, Computer, I.T. & Management and cut throat competition, a group of intellectuals felt the need to have some platform, where young and budding managers and academicians could express their views and discuss the problems among their peers. This journal was conceived with this noble intention in view. This journal has been introduced to give an opportunity for expressing refined and innovative ideas in this field. It is our humble endeavour to provide a springboard to the upcoming specialists and give a chance to know about the latest in the sphere of research and knowledge. We have taken a small step and we hope that with the active co-operation of like-minded scholars, we shall be able to serve the society with our humble efforts.

Our Other Journals

