

INTERNATIONAL JOURNAL OF RESEARCH IN COMMERCE & MANAGEMENT

I
J
R
C
M



A Monthly Double-Blind Peer Reviewed (Refereed/Juried) Open Access International e-Journal - Included in the International Serial Directories

Indexed & Listed at:

Ulrich's Periodicals Directory ©, ProQuest, U.S.A., EBSCO Publishing, U.S.A., Cabell's Directories of Publishing Opportunities, U.S.A.

Open J-Gate, India [link of the same is duly available at Inlibnet of University Grants Commission (U.G.C.)].

Index Copernicus Publishers Panel, Poland with IC Value of 5.09 & number of libraries all around the world.

Circulated all over the world & Google has verified that scholars of more than 2980 Cities in 165 countries/territories are visiting our journal on regular basis.

Ground Floor, Building No. 1041-C-1, Devi Bhawan Bazar, JAGADHRI – 135 003, Yamunanagar, Haryana, INDIA

<http://ijrcm.org.in/>

CONTENTS

Sr. No.	TITLE & NAME OF THE AUTHOR (S)	Page No.
1.	IMPACT OF ORGANISED RETAIL ON UNORGANISED RETAIL IN INDIA <i>CMA JAYASHREE RAMANAN & DR. K.P.V.RAMANAKUMAR</i>	1
2.	AN ANALYSIS OF EMPLOYEE RETENTION PREVAILING IN MANUFACTURING INDUSTRY IN HOSUR, TAMIL NADU <i>DR. B. N. SIVAKUMAR, DR. V. NAVANEETHAKUMAR & K. R. KUMAR</i>	3
3.	HRD PRACTICES IN BANKS: A STUDY WITH REFERENCE TO PUBLIC AND PRIVATE SECTOR BANKS <i>DR. P. SUCHITRA</i>	7
4.	PRE-PURCHASE INFORMATION SEARCH BEHAVIOUR OF RURAL CONSUMERS TOWARDS PRE-OWNED CARS <i>DR. M. UMA MAHESWARI & DR. M. JEZER JEBANESAN</i>	13
5.	LINKING EMOTIONAL INTELLIGENCE, SALES PERFORMANCE AND SALES SUCCESS OF RETAIL SALESPEOPLE: A REVIEW APPROACH <i>DR. M. M. MUNSHI & SANJAY HANJI</i>	19
6.	REASONS AND EXPECTATIONS OF CUSTOMERS TOWARDS SHAMPOO BRANDS <i>KHAWAJA MUBEENUR RAHMAN & DR. ROSHAN KAZI</i>	24
7.	TEAM FORMATION STRATEGIES BASED ON PERSONALITY TYPES AND COMMUNICATION STYLES TO IMPROVE TEAM EFFECTIVENESS <i>DR. MARY CHERIAN & DR. KIRUPA PRIYADARSHINI M.</i>	28
8.	MICROFINANCE CRISIS IN ANDHRA PRADESH AND REGULATORY RESPONSE <i>K. LAKSHMI & DR. S. VASANTHA</i>	32
9.	COST OPTIMIZATION THROUGH 'INTERNAL TALENT RETENTION STRATEGIES': AN ANALYTICAL STUDY <i>DR. SONALI DHARMADHIKARI</i>	37
10.	TALENT MANAGEMENT: A NEW CORPORATE MANTRA <i>K. USHA</i>	42
11.	RATIONALITY AND EMOTIONALITY IN CUSTOMERS' ADVERTISING AND BRAND ELEMENT RECOLLECTION: A STUDY ON LOYAL CUSTOMERS OF CERTAIN BRANDS <i>VINOD URATH & N. R. NARAYANAN</i>	45
12.	INDUSTRIAL-CORPORATE SOCIAL RESPONSIBILITY <i>KONDA SANTOSH KUMAR & GHANATHE RAMESH</i>	49
13.	BRING YOUR OWN DEVICE (BYOD): AN EMPIRICAL STUDY ACROSS INDUSTRIES <i>RINKU MAHINDRU</i>	54
14.	FOREIGN BANKS IN INDIA: A LITERATURE REVIEW <i>NEHA NAINWAL</i>	58
15.	COST-BENEFIT ANALYSIS OF BUS TRANSPORT IN KUMBakonam REGION OF TAMIL NADU <i>DR. C. KUMARAN</i>	63
16.	RELATIONSHIP BETWEEN INDIAN CAPITAL MARKET AND FOREIGN INSTITUTIONAL INVESTMENT <i>DR. SUMAN DAHIYA GAINA</i>	66
17.	AN ANALYSIS OF EFFECTS OF ENVIRONMENTAL PERFORMANCE OF CONSUMER GOODS INDUSTRY AND THE FINANCIAL PERCEPTION OF THE INVESTORS: A COMPARISON OF INDIAN AND US FIRMS <i>AMO GH TALAN</i>	71
18.	DESIRED CONTRIBUTION: IMPACT OF PENSION FUND MANAGERS PERFORMANCE ON RISK AND RETURN <i>SATHISHA H K, SOWMYA G S & SUSHMA K</i>	76
19.	AGE WISE STUDY OF JOB SATISFACTION OF DELHI UNIVERSITY FACULTY <i>NARANDER KUMAR NIGAM & SAUMYA JAIN</i>	87
20.	THE EFFECT OF OWNERSHIP STRUCTURE ON AUDIT QUALITY <i>ROYA DARABI & NOTASH MOGHADAM</i>	94
21.	A REFLECTION ON THE NATURE OF CORPORATE GOVERNANCE IN INDIA <i>SHWETA SATUA</i>	100
22.	THE PERCEPTION OF AGRICULTURAL STUDENTS AND SELF-EMPLOYMENT IN AGRIBUSINESS: A CASE STUDY OF STUDENTS OF UNIVERSITY FOR DEVELOPMENT STUDIES, GHANA <i>HUDU ZAKARIA, HAMZA ADAM & AFISHATA MOHAMMED ABUJAJA</i>	104
23.	ISLAMIC BANKING AND IJARAH FINANCING IN PAKISTAN <i>KALSOOM AKHTAR, AIMAN CHISHTI, SAMRA KANWAL, NADIA ASLAM & SOBIA ASLAM</i>	109
24.	ENVIRONMENTAL AUDIT: STEP TOWARDS SUSTAINABLE DEVELOPMENT <i>DR. S. K. JHA</i>	118
25.	CHIT FUND- ROTATION OF MONEY <i>NAZIA ABBAS ABIDI</i>	122
26.	CURRENCY DEVALUATION: A STORY FROM 1966 TO 2013 <i>REKHA RANI</i>	124
27.	CHILD LABOUR AND TRADE LIBERALISATION <i>SIDDHARTH RATHORE</i>	129
28.	CORPORATE SOCIAL RESPONSIBILITY IN INDIAN BANKING SECTOR: A STUDY OF SONIPAT BRANCHES <i>KAVERI HANS & DR. MANISHA</i>	134
29.	AN ASSESSMENT ON JOB SATISFACTION OF ACADEMIC EMPLOYEES: A SURVEY ON ETHIOPIAN PRIVATE INSTITUTIONS OF HIGHER LEARNING <i>MULU ADERIE ALEMU</i>	138
30.	REGULATIONS IN INDIAN CORPORATE DEBT MARKET <i>ANSHIKA AGARWAL</i>	145
	REQUEST FOR FEEDBACK & DISCLAIMER	154

CHIEF PATRON

PROF. K. K. AGGARWAL

Chairman, Malaviya National Institute of Technology, Jaipur
(An institute of National Importance & fully funded by Ministry of Human Resource Development, Government of India)
Chancellor, K. R. Mangalam University, Gurgaon
Chancellor, Lingaya's University, Faridabad
Founder Vice-Chancellor (1998-2008), Guru Gobind Singh Indraprastha University, Delhi
Ex. Pro Vice-Chancellor, Guru Jambheshwar University, Hisar

FOUNDER PATRON

LATE SH. RAM BHAJAN AGGARWAL

Former State Minister for Home & Tourism, Government of Haryana
Former Vice-President, Dadri Education Society, Charkhi Dadri
Former President, Chinar Syntex Ltd. (Textile Mills), Bhiwani

CO-ORDINATOR

DR. SAMBHAV GARG

Faculty, Shree Ram Institute of Business & Management, Urjani

ADVISORS

DR. PRIYA RANJAN TRIVEDI

Chancellor, The Global Open University, Nagaland

PROF. M. S. SENAM RAJU

Director A. C. D., School of Management Studies, I.G.N.O.U., New Delhi

PROF. M. N. SHARMA

Chairman, M.B.A., Haryana College of Technology & Management, Kaithal

PROF. S. L. MAHANDRU

Principal (Retd.), Maharaja Agrasen College, Jagadhri

EDITOR

PROF. R. K. SHARMA

Professor, Bharti Vidyapeeth University Institute of Management & Research, New Delhi

CO-EDITOR

DR. BHAVET

Faculty, Shree Ram Institute of Business & Management, Urjani

EDITORIAL ADVISORY BOARD

DR. RAJESH MODI

Faculty, Yanbu Industrial College, Kingdom of Saudi Arabia

PROF. SANJIV MITTAL

University School of Management Studies, Guru Gobind Singh I. P. University, Delhi

PROF. ANIL K. SAINI

Chairperson (CRC), GuruGobindSinghI. P. University, Delhi

DR. SAMBHAVNA

Faculty, I.I.T.M., Delhi

DR. MOHENDER KUMAR GUPTA

Associate Professor, P.J.L.N.GovernmentCollege, Faridabad

DR. SHIVAKUMAR DEENE

Asst. Professor, Dept. of Commerce, School of Business Studies, Central University of Karnataka, Gulbarga

ASSOCIATE EDITORS

PROF. NAWAB ALI KHAN

Department of Commerce, Aligarh Muslim University, Aligarh, U.P.

PROF. ABHAY BANSAL

Head, Department of Information Technology, Amity School of Engineering & Technology, Amity University, Noida

PROF. V. SELVAM

SSL, VIT University, Vellore

PROF. N. SUNDARAM

VITUniversity, Vellore

DR. PARDEEP AHLAWAT

Associate Professor, Institute of Management Studies & Research, MaharshiDayanandUniversity, Rohtak

DR. S. TABASSUM SULTANA

Associate Professor, Department of Business Management, Matrusri Institute of P.G. Studies, Hyderabad

TECHNICAL ADVISOR

AMITA

Faculty, Government M. S., Mohali

FINANCIAL ADVISORS

DICKIN GOYAL

Advocate & Tax Adviser, Panchkula

NEENA

Investment Consultant, Chambaghat, Solan, Himachal Pradesh

LEGAL ADVISORS

JITENDER S. CHAHAL

Advocate, Punjab & Haryana High Court, Chandigarh U.T.

CHANDER BHUSHAN SHARMA

Advocate & Consultant, District Courts, Yamunanagar at Jagadhri

SUPERINTENDENT

SURENDER KUMAR POONIA

CALL FOR MANUSCRIPTS

We invite unpublished novel, original, empirical and high quality research work pertaining to recent developments & practices in the areas of Computer Science & Applications; Commerce; Business; Finance; Marketing; Human Resource Management; General Management; Banking; Economics; Tourism Administration & Management; Education; Law; Library & Information Science; Defence & Strategic Studies; Electronic Science; Corporate Governance; Industrial Relations; and emerging paradigms in allied subjects like Accounting; Accounting Information Systems; Accounting Theory & Practice; Auditing; Behavioral Accounting; Behavioral Economics; Corporate Finance; Cost Accounting; Econometrics; Economic Development; Economic History; Financial Institutions & Markets; Financial Services; Fiscal Policy; Government & Non Profit Accounting; Industrial Organization; International Economics & Trade; International Finance; Macro Economics; Micro Economics; Rural Economics; Co-operation; Demography; Development Planning; Development Studies; Applied Economics; Development Economics; Business Economics; Monetary Policy; Public Policy Economics; Real Estate; Regional Economics; Political Science; Continuing Education; Labour Welfare; Philosophy; Psychology; Sociology; Tax Accounting; Advertising & Promotion Management; Management Information Systems (MIS); Business Law; Public Responsibility & Ethics; Communication; Direct Marketing; E-Commerce; Global Business; Health Care Administration; Labour Relations & Human Resource Management; Marketing Research; Marketing Theory & Applications; Non-Profit Organizations; Office Administration/Management; Operations Research/Statistics; Organizational Behavior & Theory; Organizational Development; Production/Operations; International Relations; Human Rights & Duties; Public Administration; Population Studies; Purchasing/Materials Management; Retailing; Sales/Selling; Services; Small Business Entrepreneurship; Strategic Management Policy; Technology/Innovation; Tourism & Hospitality; Transportation Distribution; Algorithms; Artificial Intelligence; Compilers & Translation; Computer Aided Design (CAD); Computer Aided Manufacturing; Computer Graphics; Computer Organization & Architecture; Database Structures & Systems; Discrete Structures; Internet; Management Information Systems; Modeling & Simulation; Neural Systems/Neural Networks; Numerical Analysis/Scientific Computing; Object Oriented Programming; Operating Systems; Programming Languages; Robotics; Symbolic & Formal Logic; Web Design and emerging paradigms in allied subjects.

Anybody can submit the **soft copy** of unpublished novel; original; empirical and high quality **research work/manuscript** **anytime** in **M.S. Word format** after preparing the same as per our **GUIDELINES FOR SUBMISSION**; at our email address i.e. infoijrcm@gmail.com or online by clicking the link **online submission** as given on our website ([FOR ONLINE SUBMISSION, CLICK HERE](#)).

GUIDELINES FOR SUBMISSION OF MANUSCRIPT

1. **COVERING LETTER FOR SUBMISSION:**

DATED: _____

THE EDITOR
IJRCM

Subject: SUBMISSION OF MANUSCRIPT IN THE AREA OF

(e.g. Finance/Marketing/HRM/General Management/Economics/Psychology/Law/Computer/IT/Engineering/Mathematics/other, please specify)

DEAR SIR/MADAM

Please find my submission of manuscript entitled '_____ ' for possible publication in your journals.

I hereby affirm that the contents of this manuscript are original. Furthermore, it has neither been published elsewhere in any language fully or partly, nor is it under review for publication elsewhere.

I affirm that all the author (s) have seen and agreed to the submitted version of the manuscript and their inclusion of name (s) as co-author (s).

Also, if my/our manuscript is accepted, I/We agree to comply with the formalities as given on the website of the journal & you are free to publish our contribution in any of your journals.

NAME OF CORRESPONDING AUTHOR:

Designation:
Affiliation with full address, contact numbers & Pin Code:
Residential address with Pin Code:
Mobile Number (s):
Landline Number (s):
E-mail Address:
Alternate E-mail Address:

NOTES:

- a) The whole manuscript is required to be in **ONE MS WORD FILE** only (pdf. version is liable to be rejected without any consideration), which will start from the covering letter, inside the manuscript.
- b) The sender is required to mention the following in the **SUBJECT COLUMN** of the mail:
New Manuscript for Review in the area of (Finance/Marketing/HRM/General Management/Economics/Psychology/Law/Computer/IT/Engineering/Mathematics/other, please specify)
- c) There is no need to give any text in the body of mail, except the cases where the author wishes to give any specific message w.r.t. to the manuscript.
- d) The total size of the file containing the manuscript is required to be below **500 KB**.
- e) Abstract alone will not be considered for review, and the author is required to submit the complete manuscript in the first instance.
- f) The journal gives acknowledgement w.r.t. the receipt of every email and in case of non-receipt of acknowledgment from the journal, w.r.t. the submission of manuscript, within two days of submission, the corresponding author is required to demand for the same by sending separate mail to the journal.

2. **MANUSCRIPT TITLE:** The title of the paper should be in a 12 point Calibri Font. It should be bold typed, centered and fully capitalised.

3. **AUTHOR NAME (S) & AFFILIATIONS:** The author (s) **full name, designation, affiliation (s), address, mobile/landline numbers, and email/alternate email address** should be in italic & 11-point Calibri Font. It must be centered underneath the title.

4. **ABSTRACT:** Abstract should be in fully italicized text, not exceeding 250 words. The abstract must be informative and explain the background, aims, methods, results & conclusion in a single para. Abbreviations must be mentioned in full.

INTERNATIONAL JOURNAL OF RESEARCH IN COMMERCE & MANAGEMENT

A Monthly Double-Blind Peer Reviewed (Refereed/Juried) Open Access International e-Journal - Included in the International Serial Directories

<http://ijrcm.org.in/>

5. **KEYWORDS:** Abstract must be followed by a list of keywords, subject to the maximum of five. These should be arranged in alphabetic order separated by commas and full stops at the end.
6. **MANUSCRIPT:** Manuscript must be in **BRITISH ENGLISH** prepared on a standard A4 size **PORTRAIT SETTING PAPER**. It must be prepared on a single space and single column with 1" margin set for top, bottom, left and right. It should be typed in 8 point Calibri Font with page numbers at the bottom and centre of every page. It should be free from grammatical, spelling and punctuation errors and must be thoroughly edited.
7. **HEADINGS:** All the headings should be in a 10 point Calibri Font. These must be bold-faced, aligned left and fully capitalised. Leave a blank line before each heading.
8. **SUB-HEADINGS:** All the sub-headings should be in a 8 point Calibri Font. These must be bold-faced, aligned left and fully capitalised.
9. **MAIN TEXT:** The main text should follow the following sequence:

INTRODUCTION**REVIEW OF LITERATURE****NEED/IMPORTANCE OF THE STUDY****STATEMENT OF THE PROBLEM****OBJECTIVES****HYPOTHESES****RESEARCH METHODOLOGY****RESULTS & DISCUSSION****FINDINGS****RECOMMENDATIONS/SUGGESTIONS****CONCLUSIONS****SCOPE FOR FURTHER RESEARCH****ACKNOWLEDGMENTS****REFERENCES****APPENDIX/ANNEXURE**

It should be in a 8 point Calibri Font, single spaced and justified. The manuscript should preferably not exceed **5000 WORDS**.

10. **FIGURES & TABLES:** These should be simple, crystal clear, centered, separately numbered & self explained, and **titles must be above the table/figure. Sources of data should be mentioned below the table/figure.** It should be ensured that the tables/figures are referred to from the main text.
11. **EQUATIONS:** These should be consecutively numbered in parentheses, horizontally centered with equation number placed at the right.
12. **REFERENCES:** The list of all references should be alphabetically arranged. The author (s) should mention only the actually utilised references in the preparation of manuscript and they are supposed to follow **Harvard Style of Referencing**. The author (s) are supposed to follow the references as per the following:
 - All works cited in the text (including sources for tables and figures) should be listed alphabetically.
 - Use (ed.) for one editor, and (ed.s) for multiple editors.
 - When listing two or more works by one author, use --- (20xx), such as after Kohl (1997), use --- (2001), etc, in chronologically ascending order.
 - Indicate (opening and closing) page numbers for articles in journals and for chapters in books.
 - The title of books and journals should be in italics. Double quotation marks are used for titles of journal articles, book chapters, dissertations, reports, working papers, unpublished material, etc.
 - For titles in a language other than English, provide an English translation in parentheses.
 - The location of endnotes within the text should be indicated by superscript numbers.

PLEASE USE THE FOLLOWING FOR STYLE AND PUNCTUATION IN REFERENCES:**BOOKS**

- Bowersox, Donald J., Closs, David J., (1996), "Logistical Management." Tata McGraw, Hill, New Delhi.
- Hunker, H.L. and A.J. Wright (1963), "Factors of Industrial Location in Ohio" Ohio State University, Nigeria.

CONTRIBUTIONS TO BOOKS

- Sharma T., Kwatra, G. (2008) Effectiveness of Social Advertising: A Study of Selected Campaigns, Corporate Social Responsibility, Edited by David Crowther & Nicholas Capaldi, Ashgate Research Companion to Corporate Social Responsibility, Chapter 15, pp 287-303.

JOURNAL AND OTHER ARTICLES

- Schemenner, R.W., Huber, J.C. and Cook, R.L. (1987), "Geographic Differences and the Location of New Manufacturing Facilities," Journal of Urban Economics, Vol. 21, No. 1, pp. 83-104.

CONFERENCE PAPERS

- Garg, Sambhav (2011): "Business Ethics" Paper presented at the Annual International Conference for the All India Management Association, New Delhi, India, 19-22 June.

UNPUBLISHED DISSERTATIONS AND THESES

- Kumar S. (2011): "Customer Value: A Comparative Study of Rural and Urban Customers," Thesis, Kurukshetra University, Kurukshetra.

ONLINE RESOURCES

- Always indicate the date that the source was accessed, as online resources are frequently updated or removed.

WEBSITES

- Garg, Bhavet (2011): Towards a New Natural Gas Policy, Political Weekly, Viewed on January 01, 2012 <http://epw.in/user/viewabstract.jsp>

RELATIONSHIP BETWEEN INDIAN CAPITAL MARKET AND FOREIGN INSTITUTIONAL INVESTMENT

DR. SUMAN DAHIYA GAINA
ASST. PROFESSOR
PDM COLLEGE OF ENGINEERING
BAHADURGARH

ABSTRACT

This paper studies the relationship between Indian capital markets and foreign institutional investment which in turn will cater to the interest of policy makers and investors especially focusing on the behavioral study during phases of change in the market. The study is based on secondary data taken for approx. 12 years spanning from January 2001 to October 2012. VAR approach and Granger Causality tests have been used in research of subjected study. The study founds a positive correlation between FII's and Sensex in all the phases of market and strong relationship between the Sensex and FIIs during the technology crisis in Indian economy.

KEYWORDS

FIIs, Stock return, BSE Sensex, Foreign Investment, and Granger Causality.

1. INTRODUCTION

Emerging economies like India are focusing on investment from external financing agencies or say inflow of foreign capital to create foreign exchange reserve in the nation, to meet their trade deficit and for the development of the economy via international trade. As every coin always has the two sides likewise foreign capital inflow brings economical threats as well as opportunities in the country. On the one hand due to the entry of foreign capital, domestic industries may face stiff competition from MNC's. Whereas on the other hand the inflow of foreign capital will lead to enhancement of the skills, knowledge and technology of Indian industries. FDI and FIIs are main source of attracting the foreign investment in a nation. FII's includes "Overseas pension funds, mutual funds, investment trusts, asset Management Companies, Nominee Companies, banks, institutional portfolio managers, university funds, endowments, foundations, charitable trusts, charitable societies etc. The term FII is used most commonly in India to refer outside companies investing in the financial markets of India. After 1991 Economic reforms, which leads to liberalization of Indian economy in world market, In September, 1992 FIIs were allowed to invest in Indian stock market. Since then, India has witnessed a significant rise in capital Inflows. The variation in the cost of capital is also one of the important factors resulting in attracting foreign capital in India.

During the year FY2002-2003, Net FIIs investment in Indian stock market had been decreased from 82.73 to 26.69 billion rupees. This was the time when world market was facing IT crisis. After an impressive performance for nearly five years, foreign capital inflows lost their momentum in the second half of 2008. The most significant change was observed in the case of FIIs, which saw a strong reversal of flows. Against a net inflow of 625.84 rupees billion in FY2007-2008, there was a net outflow of -433.38 rupees billion from Indian markets during FY2008-2009 as foreign portfolio investors sought safety and mobilized resources to strengthen the balance sheet of their parent companies. This massive outflow of FII's created panic in the Indian stock markets. Consequently, equity markets lost more than 60% of their index value.

Therefore the flow of foreign institutional investment and its relationship with stock returns has been of immense interest to investors and policy makers alike. Generally the flow of foreign institutional investment has been highly correlated with the market returns and the study of markets behavior becomes utmost important especially at the time of phases of upward and downward movement of the returns. The present study has been done with focus on phases of change in Indian stock market.

2. LITERATURE REVIEW

A large number of studies have been conducted to explore the cause and effect relationship between FIIs and market indices of Indian stock market. These studies present the mixed findings.

Rao, Murthy and Rangnathan (1999), conducted a study of developed market by taking the data for a period of 8 years (1990 to 1998). They suggest that FIIs investments would help the stock markets directly through widening investor base and indirectly compelling local authorities to improve the trading system. In their study they analyzed the investment exposure of the five US-based India specific funds that suggested a close resemblance between FII investment and trading pattern at the BSE. On behalf of that they interpreted that net FII investment influences stock prices in India as it traces the relationship to the sectoral level. They found that heavy emphasis of FIIs was on computer software and consumer goods industry. The other finding was that the FIIs are having a strong presence in the Indian Mutual Funds segment.

Chakrabarti (2002) examined the nature and causes of FII flows to India. The study has found FII inflows were highly correlated with equity returns in India and argued that FII flows are effects of returns rather than the cause of it. The study also argued that, FIIs do not seem to have informational disadvantage compared to local investors. It was found that Asian crisis resulted in a regime shift and since then domestic equity returns became the single most important determinant of FII flows to India.

Panda (2005), tried to examine the impact of FIIs Investments on the Indian stock market by applying VAR analysis on the daily data from October 2003 to March 2004 and found Mutual Fund investments having better explanatory power than FIIs investments in explaining returns on both of the main Indian markets BSE and NSE Nifty. The investigation found that FIIs investments did not affect BSE Sensex rather it was affected by the later.

Suresh Babu and Prabheesh (2008) examined the causal relationship between foreign institutional investment and stock returns. FIIs investment flows were more stock return driven.

Bansal And Pasricha (2009), studied the impact of market opening to FIIs, on Indian stock market behavior. India announced its policy regarding the opening of stock market to FIIs for investment in equity and related instruments on 14th September 1992. Using stock market data related to Bombay Stock Exchange, for both before and after the FIIs policy announcement day, they conducted an empirical examination to assess the impact of the market opening on the returns and volatility of stock return. they found that while there is no significant changes in the Indian stock market average returns, volatility is significantly reduced after India unlocked its stock market to foreign investors.

Goudarzi and Ramanarayanan (2011) investigated the cointegration and causality between the Indian stock market and foreign institutional investment (FII) In India during world financial turmoil of 2008. Found that BSE500 stock index and FII series are cointegrated and causality between them is bilateral.

Gupta (2011) examined the relationship between Indian stock market and FIIs investment in India and found that both, Indian stock market and FIIs influence each other; however, their timing of influence is different.

Mamta, Priyanka and Mathur (2012) made an attempt to understand the behavioral pattern of FII during the period of 2001 to 2010 and Also examined correlation between FII and BSE sensex by the Karl Pearson' Coefficient of correlation test. They found that sensex has increased when there are positive inflows of FIIs and there were decrease in sensex when there were negative FII inflows. The Pearson correlation values indicated positive correlation between the foreign institutional investments and the movement of sensex.

Sultana and Pardhasaradhi (2012) made an attempt to study the relationship and impact of FDI & FII on Indian stock market using statistical measures correlation coefficient and multi regression. Based on 11 years data starting from 2001 to 2011, they found that Flow of FDIs and FIIs in India determines the trend of Indian stock market.

3. DATA AND RESEARCH METHODOLOGY

DATA

Time span of the study is from January 2001 to October 2012. The study period has been divided into three phases as per the global event and market trends. The first phase covers period from January 2001 to December 2003 during which global economy faced the IT crisis and result into explosion of the bubble of the internet and technology value. During this phase share price of the IT companies came to their lowest level. The second phase from January 2004 to December 2007 characterize by the revival of stock market and positive flow of foreign capital in emerging economies, commonly known as the bull run period. In the third phase from January 2008 to October 2012 economies went through financial crisis. Recession raised the eyebrows of all the eminent economists and finance professionals of world economy.

The present study is based on secondary data. FIIs net investment in Equity and closing price of sensex of Bombay Stock Exchange has been taken in this study. BSE is the oldest stock exchange of India and barometer of Indian economy. FIIs data and stock prices data has been taken from the websites of SEBI and BSE stock exchange respectively.

METHOD OF ANALYSIS

First of all, the following formula is used to calculate the daily stock returns for the above mentioned stock index.

$$R_t = [\log(P_t) - \log(P_{t-1})] * 100$$

Where P_t is the price of stock index on date t , P_{t-1} is the price of the stock index on day $t-1$ and R_t is the daily return on day t .

To analyze the relationship between foreign institutional investments (FIIs) and stock returns the study proposes to use VAR approach and Granger Causality test.

UNIT ROOT TEST

Studies which are based on time series data assume that time series is stationary that implies mean and variance are constant over the time. Stationary condition has been tested using Augmented Dickey Fuller (ADF) and Phillips-Perron tests.

Augmented Dickey-Fuller (ADF) Test:

Augmented Dickey-Fuller (ADF) test has been carried out which is the modified version of Dickey-Fuller (DF) test. ADF makes a parametric correction in the original DF test for higher-order correlation by assuming that the series follows an AR (p) process. The ADF approach controls for higher-order correlation by adding lagged difference terms of the dependent variable to the right-hand side of the regression. The Augmented Dickey-Fuller test specification used here is as follows:

$$\Delta Y_t = b_0 + \beta Y_{t-1} + \mu_1 \Delta Y_{t-1} + \mu_2 \Delta Y_{t-2} + \dots + \mu_p \Delta Y_{t-p} + e_t$$

Y_t represents time series to be tested, b_0 is the intercept term, β is the coefficient of interest in

The unit root test, μ_i is the parameter of the augmented lagged first difference of Y_t to represent the p th order autoregressive process, and e_t is the white noise error term.

Phillips-Perron (PP) Test:

Phillips and Perron (1988) use non-parametric statistical methods to take care of the serial correlation in the error terms without adding lagged difference terms.

The test regression for the Phillips-Perron (PP) test is the AR (1) process:

$$\Delta Y_t = b_0 + \beta Y_{t-1} + e_t$$

GRANGER CAUSALITY TEST

According to the concept of Granger's causality test (1969, 1988), a time series x_t Granger-causes another time series y_t if series y_t can be predicted with better accuracy by using past values of x_t rather than by not doing so, other information is being identical. If it can be shown, usually through a series of F-tests and considering AIC on lagged values of x_t (and with lagged values of y_t also known), that those x_t values provide statistically significant information about future values of y_t , time series then x_t is said to Granger-cause y_t , i.e. x_t can be used to forecast y_t . The pre-condition for applying Granger Causality test is to ascertain the stationarity of the variables in the pair. Engle and Granger (1987) show that if two non-stationary variables are co-integrated, a vector auto-regression in the first differences is unspecified. If the variables are co-integrated, an error-correcting model must be constructed. In the present case, the variables are not co-integrated; therefore, Bivariate Granger causality test is applied at the first difference of the variables. The second requirement for the Granger Causality test is to find out the appropriate lag length for each pair of variables. For this purpose, we used the vector auto regression (VAR) lag order selection method available in Eviews. This technique uses six criteria namely log likelihood value (log L), sequential modified likelihood ratio (LR) test statistic, final prediction error (F & E), Akaike information criterion (AIC), Schwarz information criterion (SC) and Hannan-Quin information criterion (HQ) for choosing the optimal lag length. Among these six criteria, all except the LR statistics are monotonically minimizing functions of lag length and the choice of optimum lag length is at the minimum of the respective function.

Since the time series of FII is stationary or I(0) from the ADF and PP tests, the Granger

Causality test is performed as follows:

$$\Delta S_t = \alpha_1 + \beta_{11} \Delta S_{t-1} + \beta_{12} \Delta S_{t-2} + \dots + \beta_{1n} \Delta S_{t-n} + \gamma_{11} F_{t-1} + \gamma_{12} F_{t-2} + \dots + \gamma_{1n} F_{t-n} + \epsilon_{1,t}$$

$$F_t = \alpha_2 + \beta_{21} F_{t-1} + \beta_{22} F_{t-2} + \dots + \beta_{2n} F_{t-n} + \gamma_{21} \Delta S_{t-1} + \gamma_{22} \Delta S_{t-2} + \dots + \gamma_{2n} \Delta S_{t-n} + \epsilon_{2,t}$$

Where n is a suitably chosen positive integer; β_j and γ_j , $j = 0, 1, \dots, k$ are parameters and α 's are constant; and u_t 's are disturbance terms with zero means and finite variances.

(ΔS_t is the first difference at time t of Sensex where the series is non-stationary.)

VARIANCE DECOMPOSITION

The vector auto-regression (VAR) by Sims (1980) has been estimated to capture short run causality between Sensex and FII investment. VAR is commonly used for forecasting systems of interrelated time series and for analyzing the dynamic impact of random disturbances on the system of variables. In VAR modeling the value of a variable is expressed as a linear function of the past, or lagged, values of that variable and all other variables included in the model. Thus all variables are regarded as endogenous. Variance decomposition offers a method for examining VAR system dynamics. It gives the proportion of the movements in the dependent variables that are due to their 'own' shocks, versus shocks to the other variables. A shock to the i th variable will of course directly affect that variable, but it will also be transmitted to all of the other variables in the system through the dynamic structure of the VAR [Chris Brooks (2002)]. Variance decomposition separates the variation in an endogenous variable into the component shocks to the VAR and provides information about the relative importance of each random innovation in affecting the variables in the VAR.

IMPULSE RESPONSE

Since the individual coefficients in the estimated VAR models are often difficult to interpret, the

Practitioners of this technique often estimate the so-called impulse response function (IRF). The IRF traces out the response of the dependent variable in the VAR system to shocks in the error terms. So, for each variable from each equation separately, a unit shock is applied to the error, and the effects upon the VAR system over time are noted. Thus, if there are m variables in a system, total of m^2 impulse responses could be generated. In our study there are four impulse responses possible for each phase, In econometric literature, both impulse response functions and variance decomposition together are known as innovation accounting (Enders, 1995).

4. EMPIRICAL FINDINGS

TESTING OF NORMALITY

The normality test has been conducted by using Jarque–Bera statistics for FII and Sensex. The results are shown in Table 1 & 2 along with the descriptive statistics. Table shows that value of skewness and kurtosis is different from 1 and 3 in all the phases of FII and Sensex which indicate frequency distribution is either leptokurtic or platykurtic. Result is further supported by Jarque–Bera statistics where Null hypothesis of normality is rejected as the value of probability is less than .05 in all cases except in the phase two of Sensex.

TESTING OF STATIONARITY

Simple way to check for the stationary is plot the time series graph and observe the trend in mean, variance and autocorrelation. If these are constant over time then time series is said to be stationary. Sensex has a clear upward slope(Figure 1) and vertical fluctuation is not same at different time indicating that Sensex time series is non stationary whereas in case of FII mean and variance are seems to be constant(Figure 2) which indicate the presence of stationary in the time series of FII. Econometrics tests have also been used to check actual nature of time series. On the basis of the ADF and PP test statistics (Table 3&4) it can be said that Sensex is stationary at first difference but non stationary at level in all the phases. In case of FII, it is stationary at the level itself in all the cases except first phase at 5% level of significance.

TESTING OF CORRELATION

Correlation test has been conducted between FII and Sensex for each phase because this test is considered as the first indication of interdependency among the time series. The correlation coefficient are shown in table 5 which presents that correlation coefficient between FII and Sensex is highest in bear phase of stock market (third phase) and lowest in the bull phase(second phase). This might be due to increased participation of others players in the bull phase when equity price shows the increasing trends.

TESTING OF BILATERAL CAUSAL RELATIONSHIP

The correlation need to be further verified for the direction of influence by the granger causality test. Results are shown in table 6. From table it can be inferred that null hypothesis sensex does not granger cause FII, is rejected only in case of first phase otherwise accepted in second and third phase. It means during the IT crisis sensex shows the frequent downward trend which cause the FII activity increase in the Indian stock market that support the outcome sensex cause FII. The null hypothesis of FII does not granger cause Sensex is accepted in all the phases which shows that activities of FII not have any influence on Indian stock market during upward and downward market.

RESULTS OF VAR

Variance decomposition determines how much of the n step ahead forecast error variance of a given variable is explained by innovations to each explanatory variable. Generally it is observed that own series shocks explain most of the forecast error variance of the series in a VAR. Table 7 shows the result of Variance decomposition of FII and Sensex at 2, 5 and 10 variance periods. In case of Bivariate modeling of Sensex and FII for Phase 1, FII explains nearly 86% of its own forecast error variance while Sensex explains only 27% of FII variance; but Sensex explains approx 72% of its own forecast error variance while FII explains only 14% of Sensex variance, this indicates that Sensex defines FII more than FII defines Sensex which conclude to the result that Sensex causes FII in short run. This result is same in each phase. It indicates that FII don't hesitate to pull out their money from Indian market whenever market faces downward trend.

Impulse response graphs shows that in the first phase response of FII to one standard deviation shock to sensex is severe and significant as compare to response of sensex to FII. The picture is different in the second phase where the response of FII to one standard deviation shock to sensex is weak and short lived. Response of sensex to FII presents the same picture. It means there is a weak correlation between Sensex and FII during the bull phase of market. In the third phase Response of Sensex to one standard deviation shock to FII is very sharp and significant whereas FII response to Sensex is not significant and dies before the ten lags.

5. CONCLUSION AND POLICY RECOMMENDATION

This paper empirically investigates the relationship between stock market and FII in Indian economy. First the normality test was applied and found that both Sensex and FII time series are not normally distributed. Unit root test shows that Sensex time series is not stationary at level but the FII series is stationary at level itself. The present study found that sensex is positively correlated to FII. During the bear phase (IT Crises and Financial crisis) correlation between the FII and Sensex was high but it was low during the bull phase might be due to the participation of other players in the market. Bi-variate Granger Causality Test shows that sensex caused the FII during the first phase, means Sensex had a great bearing on the activity of the FII whereas the reverse causality doesn't hold true but second and third phase indicated that there is no causal relationship between FII and Sensex. It was found that Sensex explained more variance of FII than by the FII in all the phases. FII respond to Sensex severely during the first phase and Sensex respond FII significantly during the third phase. .Therefore it can be concluded that Sensex and FII shows strong relationship whenever Indian economy faces crisis but the situation is opposite in bull phase of market.

Policy measure must be taken by Regulator and Policymaker of Government of India to strengthen our economy from the bad news, fluctuations and crisis of foreign countries. Indian economy should provide sound infrastructure, stable economic environment and effective regulatory mechanism to attract FII. Deficit risk, which affects the countries Global rating, may be reduced by FII

REFERENCES

1. Bansal. A and Pasricha. J.S. (2009), "Foreign institutional investor's impact on stock prices in India", journal of academic research in economics, vol 1, no 2.
2. Chakrabarti, R. (2002), "FII flows to India: Nature and Causes", Money and Finance, Vol. 2, No. 7.
3. Goudarzi, H and Ramanarayanan ,C.S. (2011), "Empirical Analysis of the Impact of Foreign Institutional Investment on the Indian Stock Market Volatility during World Financial Crisis 2008-09", International Journal of Economics and Finance, Vol. 3, No.3, 214-226.
4. Gupta (2011), "Does the Stock Market Rise or Fall Due to FII in India", Journal of Arts, Science & Commerce, Vol. – II, Issue –2,99-107.
5. Kumar, S. (2001), "Does the Indian Stock Market Play to the tune of FII Investments? An Empirical Investigation". ICFAI Journal of Applied Finance, vol-7, issue-3, 36-44.
6. Mamta, Priyanka and Mathur(2012), " Impact of Foreign Institutional Investment On Stock Market With Special Reference to BSE: A Study of Last One Decade", Asian Journal of Research in Banking and Finance, Vol.2 Issue 4,31-47.
7. Panda Chakradhara (2005), "An Empirical Analysis of the Impact of FII's Investment on Indian Stock Market", Applied Finance, January, pp 53-61.
8. Rao, K.S., Murthy, M.R. and Ranaganathan, K.V.K. (1999), "Foreign Institutional Investment and the Indian Stock Market", Journal of Indian School of Political Economy, Vol. 11 (4), pp.623-647.
9. Sultana, S.T and Pardhasaradhi, S. (2012), "Impact of Flow of FDI & FII on Indian Stock Market", Finance Research, Vol 1, NO 3, 4-10.
10. Suresh Babu, M. and Prabheesh, K.P. (2008)', "Causal relationships between Foreign Institutional Investments and stock returns in India", Int. J. Trade and Global Markets, Vol. 1, No. 3, pp.259–265.

TABLES

TABLE1: FII DESCRIPTIVE STATISTICS

Time Period	Phase 1(jan2000 to dec 2003)	Phase 2(jan20004to dec 2007)	Phase 3(jan2008 to oct 2012)
Mean	1092.28	4045.30	4391.11
Median	476.35	3999.20	1899.85
Maximum	6797.50	23872.40	28562.90
Minimum	-1417.80	-7770.50	-15347.30
Std. Dev.	1656.24	6041.60	9834.67
Skewness	1.58	0.85	0.40
Kurtosis	5.79	5.10	2.77
Jarque-Bera	35.52*	14.67*	1.65*
Probability	0.00	0.00	0.04
Results	Not Normal	Not Normal	Not Normal

*Implies significant at 5% level

TABLE2: SENSEX DESCRIPTIVE STATISTICS

Time Period	Phase 1(jan2000 to dec 2003)	Phase 2(jan20004to dec 2007)	Phase 3(jan2008 to oct 2012)
Mean	3794.00	10153.75	16242.72
Median	3540.74	9658.91	17214.86
Maximum	5838.96	20286.99	20509.09
Minimum	2811.60	4759.62	8891.61
Std. Dev.	752.23	4311.62	2894.96
Skewness	0.88	0.63	-1.25
Kurtosis	2.85	2.47	3.86
Jarque-Bera	6.22*	3.70	16.87*
Probability	0.04	0.16	0.00
Results	Not Normal	Normal	Not Normal

*Implies significant at 5% level

TABLE 3 : UNIT ROOT TEST OF SENSEX

Sensex	ADF Test Statistics		PP Test Statistics	
	Level	First Difference	Level	First Difference
Phase 1(jan2000 to dec 2003)	-0.606166	-5.491877	-0.96956	-5.713947
Phase 2(jan20004to dec 2007)	1.648207	-6.451823	2.22032	-6.451823
Phase 3(jan2008 to oct 2012)	-1.527897	-7.356843	-1.70424	-7.35587

* indicates significant at 5% level

TABLE 4 : UNIT ROOT TEST OF FII

FII	ADF Test Statistics		PP Test Statistics	
	Level	First Difference	Level	First Difference
Phase 1(jan2000 to dec 2003)	-1.075292	-11.75843	-2.96459	-12.76008
Phase 2(jan20004to dec 2007)	-8.10836	-11.03589	-8.13288	-12.01574
Phase 3(jan2008 to oct 2012)	-4.571946	-8.485612	-4.62879	-15.05266

* indicates significant at 5% level

ASYMPTOTIC CRITICAL VALUES

1% level	-3.581152	-3.552666
5% level	-2.926622	-2.914517
10% level	-2.601424	-2.595033

TABLE 5 : CORRELATION MATRIX BETWEEN FII AND SENSEX

	Phase 1		Phase 2		Phase3	
	FII	SENSEX	FII	SENSEX	FII	SENSEX
FII	1	0.567022245	1	0.558283244	1	0.608458205
SENSEX	0.56702	1	0.55828	1	0.60846	1

TABLE 6: SUMMARY OF GRANGER CAUSALITY TEST

Null Hypothesis	Phase 1		Phase 2		Phase 3	
	F Statistics	Probability	F Statistics	Probability	F Statistics	Probability
Sensex does not Granger Cause FII	4.05818*	0.02466	1.1883	0.31501	0.87769	0.35301
FII does not Granger Cause DAILY	0.23386	0.79252	0.75166	0.47797	0.01191	0.91352
Lags	2		2		1	

* indicates significant at 5% level

Note: Number of lags is determined by AIC criteria. Lag values differ because of the different number of observations in each phase.

TABLE 7: SUMMARY OF VARIANCE DECOMPOSITION

Variance Decomposition	Variance Period	Phase 1		Phase 2		Phase 3	
		FII	SENSEX	FII	SENSEX	FII	SENSEX
FII	2	99.15	0.85	95.63	4.37	98.80	1.20
	5	86.39	13.61	95.41	4.59	98.51	1.49
	10	85.08	14.92	95.41	4.59	98.51	1.49
SENSEX	2	26.02	73.98	30.89	69.11	38.91	61.09
	5	27.38	72.62	30.89	69.11	38.92	61.08
	10	27.84	72.16	30.89	69.11	38.92	61.08

FIGURES

FIGURE 1: SENSEX TIME SERIES

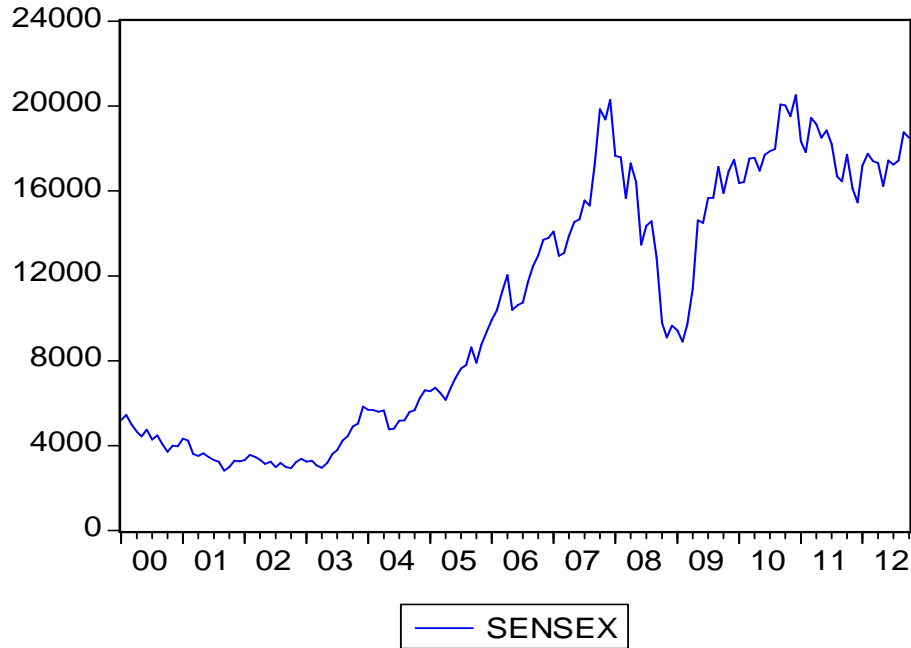
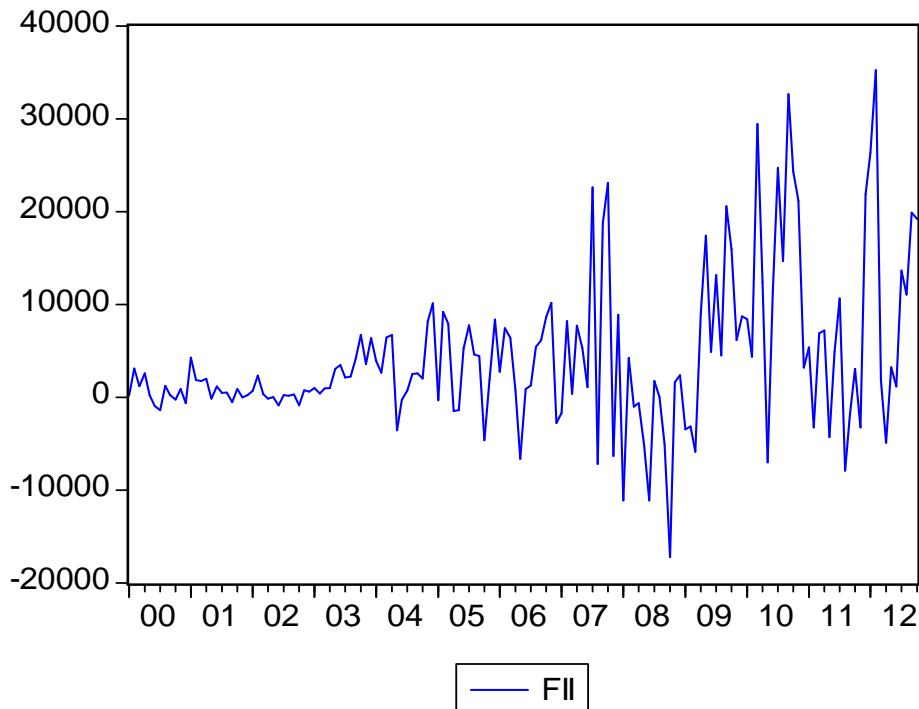

FIGURE2: FII TIME SERIES



REQUEST FOR FEEDBACK

Dear Readers

At the very outset, International Journal of Research in Commerce & Management (IJRCM) acknowledges & appreciates your efforts in showing interest in our present issue under your kind perusal.

I would like to request you to supply your critical comments and suggestions about the material published in this issue as well as on the journal as a whole, on our E-mail infoijrcm@gmail.com for further improvements in the interest of research.

If you have any queries please feel free to contact us on our E-mail infoijrcm@gmail.com.

I am sure that your feedback and deliberations would make future issues better – a result of our joint effort.

Looking forward an appropriate consideration.

With sincere regards

Thanking you profoundly

Academically yours

Sd/-
Co-ordinator

DISCLAIMER

The information and opinions presented in the Journal reflect the views of the authors and not of the Journal or its Editorial Board or the Publishers/Editors. Publication does not constitute endorsement by the journal. Neither the Journal nor its publishers/Editors/Editorial Board nor anyone else involved in creating, producing or delivering the journal or the materials contained therein, assumes any liability or responsibility for the accuracy, completeness, or usefulness of any information provided in the journal, nor shall they be liable for any direct, indirect, incidental, special, consequential or punitive damages arising out of the use of information/material contained in the journal. The journal, nor its publishers/Editors/Editorial Board, nor any other party involved in the preparation of material contained in the journal represents or warrants that the information contained herein is in every respect accurate or complete, and they are not responsible for any errors or omissions or for the results obtained from the use of such material. Readers are encouraged to confirm the information contained herein with other sources. The responsibility of the contents and the opinions expressed in this journal is exclusively of the author (s) concerned.

ABOUT THE JOURNAL

In this age of Commerce, Economics, Computer, I.T. & Management and cut throat competition, a group of intellectuals felt the need to have some platform, where young and budding managers and academicians could express their views and discuss the problems among their peers. This journal was conceived with this noble intention in view. This journal has been introduced to give an opportunity for expressing refined and innovative ideas in this field. It is our humble endeavour to provide a springboard to the upcoming specialists and give a chance to know about the latest in the sphere of research and knowledge. We have taken a small step and we hope that with the active co-operation of like-minded scholars, we shall be able to serve the society with our humble efforts.

Our Other Journals

