

# INTERNATIONAL JOURNAL OF RESEARCH IN COMMERCE & MANAGEMENT

I  
J  
R  
C  
M



A Monthly Double-Blind Peer Reviewed (Refereed/Juried) Open Access International e-Journal - Included in the International Serial Directories

*Indexed & Listed at:*

Ulrich's Periodicals Directory ©, ProQuest, U.S.A., EBSCO Publishing, U.S.A., Cabell's Directories of Publishing Opportunities, U.S.A., Google Scholar,

Open J-Gate, India [link of the same is duly available at Infilbnet of University Grants Commission (U.G.C)],

The American Economic Association's electronic bibliography, EconLit, U.S.A.,

Index Copernicus Publishers Panel, Poland with IC Value of 5.09 & number of libraries all around the world.

Circulated all over the world & Google has verified that scholars of more than 5220 Cities in 187 countries/territories are visiting our journal on regular basis.

Ground Floor, Building No. 1041-C-1, Devi Bhawan Bazar, JAGADHRI – 135 003, Yamunanagar, Haryana, INDIA

<http://ijrcm.org.in/>

# CONTENTS

Sr. No.	TITLE & NAME OF THE AUTHOR (S)	Page No.
1.	<b>A STUDY ON FACTORS DETERMINING FOREIGN INSTITUTIONAL INVESTMENTS IN INDIA</b> <i>DR. A. SUDHAKAR &amp; A. UMA</i>	1
2.	<b>BANKING REGULATION AND FINANCIAL PERFORMANCE (INSTITUTIONAL THEORY PERSPECTIVE)</b> <i>RUDI ZULFIKAR, NIKI LUKVIARMAN &amp; DJOKO SUHARDJANTO</i>	7
3.	<b>A STUDY ON THE FINANCIAL PERFORMANCE OF CREDIT RATING AGENCIES IN INDIA</b> <i>D. SANJEEVA RAO &amp; DR. A. SUDHAKAR</i>	11
4.	<b>DEMONETISATION: A BOON OR BANE</b> <i>Dr. M. SELVARAJ</i>	16
5.	<b>CHANGING BEHAVIOUR OF SOCIETY TOWARDS WOMEN EMPOWERMENT</b> <i>AMANDEEP KAUR &amp; DR. NIRMAL SINGH</i>	20
6.	<b>CONSUMERS PERCEPTION ON SELECT FMCG PRODUCTS: A SPECIAL REFERENCE TO EDIBLE OIL</b> <i>DR. N. SHANMUGAM &amp; R.MURUGESAN</i>	24
7.	<b>THE INFLUENCE OF WORKING CAPITAL MANAGEMENT AND MACROECONOMIC INDICATOR ON LIQUIDITY IN INDONESIAN PROPERTY INDUSTRY</b> <i>ACHMAD RIZKI, LUKYTAWATI ANGGRAENI &amp; ARIEF TRI HARDIYANTO</i>	27
8.	<b>UNFOLDING BITCOIN</b> <i>SONAL THUKRAL</i>	32
9.	<b>THEORETICAL PERSPECTIVE OF CHANGE MANAGEMENT</b> <i>RANNA BHATT</i>	34
10.	<b>PROCESSED FOOD INDUSTRY IN INDIA: AN ANALYSIS OF EXPORT COMPETITIVENESS</b> <i>RAVINDER KUMAR</i>	37
	<b>REQUEST FOR FEEDBACK &amp; DISCLAIMER</b>	40

***CHIEF PATRON*****PROF. K. K. AGGARWAL**

Chairman, Malaviya National Institute of Technology, Jaipur  
*(An institute of National Importance & fully funded by Ministry of Human Resource Development, Government of India)*

Chancellor, K. R. Mangalam University, Gurgaon  
 Chancellor, Lingaya's University, Faridabad  
 Founder Vice-Chancellor (1998-2008), Guru Gobind Singh Indraprastha University, Delhi  
 Ex. Pro Vice-Chancellor, Guru Jambheshwar University, Hisar

***FOUNDER PATRON*****LATE SH. RAM BHAJAN AGGARWAL**

Former State Minister for Home & Tourism, Government of Haryana  
 Former Vice-President, Dadri Education Society, Charkhi Dadri  
 Former President, Chinar Syntex Ltd. (Textile Mills), Bhiwani

***FORMER CO-ORDINATOR*****DR. S. GARG**

Faculty, Shree Ram Institute of Business & Management, Urjani

***ADVISOR*****PROF. S. L. MAHANDRU**

Principal (Retd.), Maharaja Agrasen College, Jagadhri

***EDITOR*****PROF. R. K. SHARMA**

Professor & Dean, Bharti Vidyapeeth University Institute of Management & Research, New Delhi

***CO-EDITOR*****DR. BHAVET**

Faculty, Shree Ram Institute of Engineering & Technology, Urjani

***EDITORIAL ADVISORY BOARD*****DR. CHRISTIAN EHIOBUCHÉ**

Professor of Global Business/Management, Larry L Luing School of Business, Berkeley College, Woodland Park NJ 07424, USA

**DR. JOSÉ G. VARGAS-HERNÁNDEZ**

Research Professor, University Center for Economic & Managerial Sciences, University of Guadalajara, Guadalajara, Mexico

**PROF. M. N. SHARMA**

Chairman, M.B.A., Haryana College of Technology & Management, Kaithal

**DR. TEGUH WIDODO**

Dean, Faculty of Applied Science, Telkom University, Bandung Technoplex, Jl. Telekomunikasi, Terusan Buah Batu, Kabupaten Bandung, Indonesia

**PROF. M. S. SENAM RAJU**

Director A. C. D., School of Management Studies, I.G.N.O.U., New Delhi

**DR. KAUP MOHAMED**

Dean & Managing Director, London American City College/ICBEST, United Arab Emirates

**PROF. ANIL K. SAINI**

Chairperson (CRC), Guru Gobind Singh I. P. University, Delhi

**DR. ARAMIDE OLUFEMI KUNLE**

Dean, Department of General Studies, The Polytechnic, Ibadan, Nigeria

**DR. S. TABASSUM SULTANA**

Principal, Matrusri Institute of P.G. Studies, Hyderabad

**DR. MIKE AMUHAYA IRAVO**

Principal, Jomo Kenyatta University of Agriculture and Technology (JKUAT), Westlands Campus, Nairobi-Kenya

**DR. NEPOMUCENO TIU**

Chief Librarian &amp; Professor, Lyceum of the Philippines University, Laguna, Philippines

**DR. ANA ŠTAMBUK**

Head of Department in Statistics, Faculty of Economics, University of Rijeka, Rijeka, Croatia

**DR. FERIT ÖLÇER**

Head of Division of Management &amp; Organization, Department of Business Administration, Faculty of Economics &amp; Business Administration Sciences, Mustafa Kemal University, Tayfur Sökmen Campus, Antakya, Turkey

**PROF. SANJIV MITTAL**

Professor, University School of Management Studies, Guru Gobind Singh I. P. University, Delhi

**DR. SHIB SHANKAR ROY**

Professor, Department of Marketing, University of Rajshahi, Rajshahi, Bangladesh

**PROF. NAWAB ALI KHAN**

Professor, Department of Commerce, Aligarh Muslim University, Aligarh, U.P.

**DR. SRINIVAS MADISHETTI**

Professor, School of Business, Mzumbe University, Tanzania

**PROF. ABHAY BANSAL**

Head, Department of I.T., Amity School of Engineering &amp; Technology, Amity University, Noida

**DR. KEVIN LOW LOCK TENG**

Associate Professor, Deputy Dean, Universiti Tunku Abdul Rahman, Kampar, Perak, Malaysia

**DR. OKAN VELI ŞAFAKLI**

Associate Professor, European University of Lefke, Lefke, Cyprus

**DR. V. SELVAM**

Associate Professor, SSL, VIT University, Vellore

**DR. BORIS MILOVIC**

Associate Professor, Faculty of Sport, Union Nikola Tesla University, Belgrade, Serbia

**DR. N. SUNDARAM**

Associate Professor, VIT University, Vellore

**DR. IQBAL THONSE HAWALDAR**

Associate Professor, College of Business Administration, Kingdom University, Bahrain

**DR. MOHENDER KUMAR GUPTA**

Associate Professor, Government College, Hodal

**DR. ALEXANDER MOSESOV**

Associate Professor, Kazakh-British Technical University (KBTU), Almaty, Kazakhstan

**RODRECK CHIRAU**

Associate Professor, Botho University, Francistown, Botswana

**DR. PARDEEP AHLAWAT**

Associate Professor, Institute of Management Studies &amp; Research, Maharshi Dayanand University, Rohtak

**DR. DEEPANJANA VARSHNEY**

Associate Professor, Department of Business Administration, King Abdulaziz University, Ministry of Higher Education, Jeddah, Saudi Arabia

**BIEMBA MALITI**

Associate Professor, The Copperbelt University, Main Campus, Jambo Drive, Riverside, Kitwe, Zambia

**DR. KIARASH JAHANPOUR**

Research Adviser, Farabi Institute of Higher Education, Mehrshahr, Karaj, Alborz Province, Iran

**DR. SAMBHAVNA**

Faculty, I.I.T.M., Delhi

**YU-BING WANG**

Faculty, department of Marketing, Feng Chia University, Taichung, Taiwan

**DR. MELAKE TEWOLDE TECLEGHIORGIS**

Faculty, College of Business & Economics, Department of Economics, Asmara, Eritrea

**DR. SHIVAKUMAR DEENE**

Faculty, Dept. of Commerce, School of Business Studies, Central University of Karnataka, Gulbarga

**DR. THAMPOE MANAGALESWARAN**

Faculty, Vavuniya Campus, University of Jaffna, Sri Lanka

**DR. JASVEEN KAUR**

Faculty, University Business School, Guru Nanak Dev University, Amritsar

**SURAJ GAUDEL**

BBA Program Coordinator, LA GRANDEE International College, Simalchaur - 8, Pokhara, Nepal

**DR. RAJESH MODI**

Faculty, Yanbu Industrial College, Kingdom of Saudi Arabia

**FORMER TECHNICAL ADVISOR**

**AMITA**

Faculty, Government M. S., Mohali

**FINANCIAL ADVISORS**

**DICKIN GOYAL**

Advocate & Tax Adviser, Panchkula

**NEENA**

Investment Consultant, Chambaghat, Solan, Himachal Pradesh

**LEGAL ADVISORS**

**JITENDER S. CHAHAL**

Advocate, Punjab & Haryana High Court, Chandigarh U.T.

**CHANDER BHUSHAN SHARMA**

Advocate & Consultant, District Courts, Yamunanagar at Jagadhri

**SUPERINTENDENT**

**SURENDER KUMAR POONIA**

## CALL FOR MANUSCRIPTS

We invite unpublished novel, original, empirical and high quality research work pertaining to the recent developments & practices in the areas of Computer Science & Applications; Commerce; Business; Finance; Marketing; Human Resource Management; General Management; Banking; Economics; Tourism Administration & Management; Education; Law; Library & Information Science; Defence & Strategic Studies; Electronic Science; Corporate Governance; Industrial Relations; and emerging paradigms in allied subjects like Accounting; Accounting Information Systems; Accounting Theory & Practice; Auditing; Behavioral Accounting; Behavioral Economics; Corporate Finance; Cost Accounting; Econometrics; Economic Development; Economic History; Financial Institutions & Markets; Financial Services; Fiscal Policy; Government & Non Profit Accounting; Industrial Organization; International Economics & Trade; International Finance; Macro Economics; Micro Economics; Rural Economics; Co-operation; Demography; Development Planning; Development Studies; Applied Economics; Development Economics; Business Economics; Monetary Policy; Public Policy Economics; Real Estate; Regional Economics; Political Science; Continuing Education; Labour Welfare; Philosophy; Psychology; Sociology; Tax Accounting; Advertising & Promotion Management; Management Information Systems (MIS); Business Law; Public Responsibility & Ethics; Communication; Direct Marketing; E-Commerce; Global Business; Health Care Administration; Labour Relations & Human Resource Management; Marketing Research; Marketing Theory & Applications; Non-Profit Organizations; Office Administration/Management; Operations Research/Statistics; Organizational Behavior & Theory; Organizational Development; Production/Operations; International Relations; Human Rights & Duties; Public Administration; Population Studies; Purchasing/Materials Management; Retailing; Sales/Selling; Services; Small Business Entrepreneurship; Strategic Management Policy; Technology/Innovation; Tourism & Hospitality; Transportation Distribution; Algorithms; Artificial Intelligence; Compilers & Translation; Computer Aided Design (CAD); Computer Aided Manufacturing; Computer Graphics; Computer Organization & Architecture; Database Structures & Systems; Discrete Structures; Internet; Management Information Systems; Modeling & Simulation; Neural Systems/Neural Networks; Numerical Analysis/Scientific Computing; Object Oriented Programming; Operating Systems; Programming Languages; Robotics; Symbolic & Formal Logic; Web Design and emerging paradigms in allied subjects.

Anybody can submit the **soft copy** of unpublished novel; original; empirical and high quality **research work/manuscript** **anytime** in **M.S. Word format** after preparing the same as per our **GUIDELINES FOR SUBMISSION**; at our email address i.e. [infoijrcm@gmail.com](mailto:infoijrcm@gmail.com) or online by clicking the link **online submission** as given on our website ([FOR ONLINE SUBMISSION, CLICK HERE](#)).

## GUIDELINES FOR SUBMISSION OF MANUSCRIPT

### 1. **COVERING LETTER FOR SUBMISSION:**

DATED: \_\_\_\_\_

#### **THE EDITOR**

IJRCM

**Subject:** SUBMISSION OF MANUSCRIPT IN THE AREA OF \_\_\_\_\_.

**(e.g. Finance/Mkt./HRM/General Mgt./Engineering/Economics/Computer/IT/ Education/Psychology/Law/Math/other, please specify)**

#### **DEAR SIR/MADAM**

Please find my submission of manuscript titled ' \_\_\_\_\_ ' for likely publication in one of your journals.

I hereby affirm that the contents of this manuscript are original. Furthermore, it has neither been published anywhere in any language fully or partly, nor it is under review for publication elsewhere.

I affirm that all the co-authors of this manuscript have seen the submitted version of the manuscript and have agreed to inclusion of their names as co-authors.

Also, if my/our manuscript is accepted, I agree to comply with the formalities as given on the website of the journal. The Journal has discretion to publish our contribution in any of its journals.

#### **NAME OF CORRESPONDING AUTHOR**

Designation/Post\* :

Institution/College/University with full address & Pin Code :

Residential address with Pin Code :

Mobile Number (s) with country ISD code :

Is WhatsApp or Viber active on your above noted Mobile Number (Yes/No) :

Landline Number (s) with country ISD code :

E-mail Address :

Alternate E-mail Address :

Nationality :

\* i.e. Alumnus (Male Alumni), Alumna (Female Alumni), Student, Research Scholar (M. Phil), Research Scholar (Ph. D.), JRF, Research Assistant, Assistant Lecturer, Lecturer, Senior Lecturer, Junior Assistant Professor, Assistant Professor, Senior Assistant Professor, Co-ordinator, Reader, Associate Professor, Professor, Head, Vice-Principal, Dy. Director, Principal, Director, Dean, President, Vice Chancellor, Industry Designation **etc.** The qualification of author is not acceptable for the purpose.

**NOTES:**

- a) The whole manuscript has to be in **ONE MS WORD FILE** only, which will start from the covering letter, inside the manuscript. **pdf. version is liable to be rejected without any consideration.**
  - b) The sender is required to mention the following in the **SUBJECT COLUMN of the mail:**  
**New Manuscript for Review in the area of** (e.g. Finance/Marketing/HRM/General Mgt./Engineering/Economics/Computer/IT/ Education/Psychology/Law/Math/other, please specify)
  - c) There is no need to give any text in the body of the mail, except the cases where the author wishes to give any **specific message** w.r.t. to the manuscript.
  - d) The total size of the file containing the manuscript is expected to be below **1000 KB**.
  - e) Only the **Abstract will not be considered for review** and the author is required to submit the **complete manuscript** in the first instance.
  - f) **The journal gives acknowledgement w.r.t. the receipt of every email within twenty-four hours** and in case of non-receipt of acknowledgment from the journal, w.r.t. the submission of the manuscript, within two days of its submission, the corresponding author is required to demand for the same by sending a separate mail to the journal.
  - g) The author (s) name or details should not appear anywhere on the body of the manuscript, except on the covering letter and the cover page of the manuscript, in the manner as mentioned in the guidelines.
2. **MANUSCRIPT TITLE:** The title of the paper should be typed in **bold letters, centered and fully capitalised**.
  3. **AUTHOR NAME (S) & AFFILIATIONS:** Author (s) **name, designation, affiliation (s), address, mobile/landline number (s), and email/alternate email address** should be given underneath the title.
  4. **ACKNOWLEDGMENTS:** Acknowledgements can be given to reviewers, guides, funding institutions, etc., if any.
  5. **ABSTRACT:** Abstract should be in **fully italic printing**, ranging between **150 to 300 words**. The abstract must be informative and elucidating the background, aims, methods, results & conclusion in a **SINGLE PARA. Abbreviations must be mentioned in full.**
  6. **KEYWORDS:** Abstract must be followed by a list of keywords, subject to the maximum of **five**. These should be arranged in alphabetic order separated by commas and full stop at the end. All words of the keywords, including the first one should be in small letters, except special words e.g. name of the Countries, abbreviations etc.
  7. **JEL CODE:** Provide the appropriate Journal of Economic Literature Classification System code (s). JEL codes are available at [www.aea-web.org/econlit/jelCodes.php](http://www.aea-web.org/econlit/jelCodes.php). However, mentioning of JEL Code is not mandatory.
  8. **MANUSCRIPT:** Manuscript must be in **BRITISH ENGLISH** prepared on a standard A4 size **PORTRAIT SETTING PAPER. It should be free from any errors i.e. grammatical, spelling or punctuation. It must be thoroughly edited at your end.**
  9. **HEADINGS:** All the headings must be bold-faced, aligned left and fully capitalised. Leave a blank line before each heading.
  10. **SUB-HEADINGS:** All the sub-headings must be bold-faced, aligned left and fully capitalised.
  11. **MAIN TEXT:**

**THE MAIN TEXT SHOULD FOLLOW THE FOLLOWING SEQUENCE:****INTRODUCTION****REVIEW OF LITERATURE****NEED/IMPORTANCE OF THE STUDY****STATEMENT OF THE PROBLEM****OBJECTIVES****HYPOTHESIS (ES)****RESEARCH METHODOLOGY****RESULTS & DISCUSSION****FINDINGS****RECOMMENDATIONS/SUGGESTIONS****CONCLUSIONS****LIMITATIONS****SCOPE FOR FURTHER RESEARCH****REFERENCES****APPENDIX/ANNEXURE****The manuscript should preferably be in 2000 to 5000 WORDS, But the limits can vary depending on the nature of the manuscript.**

12. **FIGURES & TABLES:** These should be simple, crystal **CLEAR, centered, separately numbered** & self-explained, and the **titles must be above the table/figure. Sources of data should be mentioned below the table/figure. It should be ensured that the tables/figures are referred to from the main text.**
13. **EQUATIONS/FORMULAE:** These should be consecutively numbered in parenthesis, left aligned with equation/formulae number placed at the right. The equation editor provided with standard versions of Microsoft Word may be utilised. If any other equation editor is utilised, author must confirm that these equations may be viewed and edited in versions of Microsoft Office that does not have the editor.
14. **ACRONYMS:** These should not be used in the abstract. The use of acronyms is elsewhere is acceptable. Acronyms should be defined on its first use in each section e.g. Reserve Bank of India (RBI). Acronyms should be redefined on first use in subsequent sections.
15. **REFERENCES:** The list of all references should be alphabetically arranged. **The author (s) should mention only the actually utilised references in the preparation of manuscript** and they may follow Harvard Style of Referencing. **Also check to ensure that everything that you are including in the reference section is duly cited in the paper.** The author (s) are supposed to follow the references as per the following:
- All works cited in the text (including sources for tables and figures) should be listed alphabetically.
  - Use (ed.) for one editor, and (ed.s) for multiple editors.
  - When listing two or more works by one author, use --- (20xx), such as after Kohl (1997), use --- (2001), etc., in chronologically ascending order.
  - Indicate (opening and closing) page numbers for articles in journals and for chapters in books.
  - The title of books and journals should be in italic printing. Double quotation marks are used for titles of journal articles, book chapters, dissertations, reports, working papers, unpublished material, etc.
  - For titles in a language other than English, provide an English translation in parenthesis.
  - **Headers, footers, endnotes and footnotes should not be used in the document. However, you can mention short notes to elucidate some specific point,** which may be placed in number orders before the references.

**PLEASE USE THE FOLLOWING FOR STYLE AND PUNCTUATION IN REFERENCES:**

**BOOKS**

- Bowersox, Donald J., Closs, David J., (1996), "Logistical Management." Tata McGraw, Hill, New Delhi.
- Hunker, H.L. and A.J. Wright (1963), "Factors of Industrial Location in Ohio" Ohio State University, Nigeria.

**CONTRIBUTIONS TO BOOKS**

- Sharma T., Kwatra, G. (2008) Effectiveness of Social Advertising: A Study of Selected Campaigns, Corporate Social Responsibility, Edited by David Crowther & Nicholas Capaldi, Ashgate Research Companion to Corporate Social Responsibility, Chapter 15, pp 287-303.

**JOURNAL AND OTHER ARTICLES**

- Schemenner, R.W., Huber, J.C. and Cook, R.L. (1987), "Geographic Differences and the Location of New Manufacturing Facilities," Journal of Urban Economics, Vol. 21, No. 1, pp. 83-104.

**CONFERENCE PAPERS**

- Garg, Sambhav (2011): "Business Ethics" Paper presented at the Annual International Conference for the All India Management Association, New Delhi, India, 19–23

**UNPUBLISHED DISSERTATIONS**

- Kumar S. (2011): "Customer Value: A Comparative Study of Rural and Urban Customers," Thesis, Kurukshetra University, Kurukshetra.

**ONLINE RESOURCES**

- Always indicate the date that the source was accessed, as online resources are frequently updated or removed.

**WEBSITES**

- Garg, Bhavet (2011): Towards a New Gas Policy, Political Weekly, Viewed on January 01, 2012 <http://epw.in/user/viewabstract.jsp>



## THE INFLUENCE OF WORKING CAPITAL MANAGEMENT AND MACROECONOMIC INDICATOR ON LIQUIDITY IN INDONESIAN PROPERTY INDUSTRY

**ACHMAD RIZKI**  
STUDENT  
SCHOOL OF BUSINESS  
BOGOR AGRICULTURAL UNIVERSITY  
BOGOR

**LUKYTAWATI ANGGRAENI**  
LECTURER  
SCHOOL OF BUSINESS  
BOGOR AGRICULTURAL UNIVERSITY  
BOGOR

**ARIEF TRI HARDIYANTO**  
LECTURER  
SCHOOL OF BUSINESS  
BOGOR AGRICULTURAL UNIVERSITY  
BOGOR

### ABSTRACT

*Working capital is important for business operations. The purpose of this study is to investigate the impact of working capital management and macroeconomic indicator on liquidity of public listed property industry in Indonesia. This study used data from quarter financial report of 19 property firms listed in Indonesia Stock Exchange over the period 2011-2015 quarterly, while GDP, inflation, and interest rate from Statistic Indonesia and Bank of Indonesia. The data was analyzed using panel data regression analysis. The result showed that Cash Conversion Cycle (CCC) is positively correlated with Current Ratio (CR), while CCC is negatively correlated with Quick Ratio (QR). These study find policy in working capital management will improve the liquidity. Furthermore, the result showed that working capital, macroeconomic, firm size, sales growth, and capital structure have significant effect on the liquidity. These results have practical implication to corporate manager for design a financial strategy.*

### KEYWORDS

liquidity, macroeconomic, working capital.

### INTRODUCTION

Working capital is very important for business operations. Working capital management manage the administration of the firm's current assets (cash and marketable securities, receivables, and inventory) and the financing (especially current liabilities) needed to support current assets (Horne and Wachowicz 2009). Managers must manage working capital properly so that business operations run smoothly and efficiently. Working capital management can be measured by the cash conversion cycle (CCC) as in previous research conducted by Iqbal and Zhuquan (2015); Ahmad, Nadeem, and Hamad (2014); Hsieh and Wu (2013); Bolek (2013); Linda (2015); Valentina (2014) showed by accelerating the cash conversion cycle (proxy of working capital management) would increase profitability.

Horne and Wachowicz (2009) claims there is trade-off between liquidity, profitability, and risk when manager set a level of working capital (working capital policy). Working capital policy proxy by current assets to total assets (CATAR) and current liabilities to total assets (CLTAR). CATAR is a proxy from working capital investment policy and CLTAR is a proxy from working capital financing policy (Puraghajan *et al.* 2014; Nazir and Afza 2009; Rozari *et al.* 2015; Shan *et al.* 2015). Puraghajan *et al.* (2014) showed that aggressive strategy in working capital policy would increase profitability and risk of profitability. Most studies look at the influence of working capital on profitability but study about the influence of working capital on liquidity is rare.

Liquidity information is very important to every stakeholder because liquidity describe company's ability to pay all current liabilities. Every companies or industries have different degrees of liquidity. For example, real estate may be very illiquid. It can be hard to find a buyer, negotiate a fair price, and close a deal on short notice (Brealey *et al.* 2011). Therefore it is important to look liquidity without inventory especially in properties industry. Furthermore in this study we look impact of working capital on liquidity that measured by current assets ratio and quick ratio to look liquidity without inventory.

According to a survey by Bank of Indonesia, industry property is effected by domestic economics condition so it's important to look impact of macroeconomic indicator on liquidity in industry property. Therefore, in this study include macroeconomic variable such as GDP growth, interest rate, and inflation impact on liquidity in property industries.

Property bussiness in Indonesia is very interesting because property demand higher than property supply. According to Bank of Indonesia commercial property demand index is 126,78 while supply commercial property supply index is 105,07 in 2015. According Statistic Indonesia real estate industry contributed 268.811,40 billion Indonesian Rupiah on GDP in 2015.

### REVIEW OF LITERATURE

Many researchers have studied working capital that interesting and useful for this study such as, Iqbal and Zhuquan (2015) examined the relationship between working capital management and profitability of Pakistani firms listed on Karachi Stock Exchange during 2008-2013 using panel data and panel least square for analysis. The research found negative relationship between the measure of profitability and Average Payment Period, Average Collection period, Inventory turnover in days, Cash conversion cycle and Debt while positive relationship was found between ROA and Size, GDP growth and Sales growth of Pakistani firms.

Ahmad, Nadeem, and Hamad (2014) investigated the impact of working capital on the corporate performance in the cement, chemical and engineering sectors of Pakistan 2007-2011 using panel data analysis. The results showed that cash conversion cycle, average collection period and operating cycle are positively whereas average age of inventory and average payment period is negatively related to the return on equity. The results indicate that working capital management influences the firms' profitability.

Usama (2012) examined the influence of working capital management on profitability and liquidity of pakistani firm in food sector that listed on Karachi Stock Exchange during 2006-2010. He found there is significant positive affect of working capital management on profitability and liquidity of the firms. Size of firm and cash conversion cycle has significant positive effect on firm's liquidity.

Puraghajan *et al.* (2014) investigated the impact of aggressive working capital approach on the profitability and risk of profitability of listed companies in Tehran Stock Exchange during the period 2007 to 2011 using data panel and multiple regression analysis. The result showed aggressive strategy in working capital policy increase return on equity and risk return on equity.

Nazir and Afza (2009) investigated relationship between working capital management policies and a firm's profitability of industrial firms listed in KSE during 1998-2005 using panel data analysis. They found a negative relationship between the profitability and degree of aggressiveness of working policies.

**OBJECTIVES**

The main objectives of this study are:

1. To investigate the impact of working capital management on liquidity in properties industry.
2. To investigate the impact of macroeconomic indicator on liquidity in properties industry.

**HYPOTHESES**

Hypotheses of the research are formulated based on previous literature, as follow:

1. There is negative relationship between cash conversion cycle and liquidity.
2. There is negative relationship between working capital investment and liquidity.
3. There is positive relationship between working capital financing and liquidity.
4. There is positive relationship between GDP growth and liquidity.
5. There is significant relationship between Inflation and liquidity.
6. There is significant relationship between interest rate and liquidity.
7. There is significant relationship between size of firms and liquidity.
8. There is significant relationship between sales growth and liquidity.
9. There is significant relationship between debt to equity ratio and liquidity.

**RESEARCH METHODOLOGY**

This study used data from quarter financial report of 19 property firms listed in Indonesia Stock Exchange over the period 2011-2015, while GDP, inflation, and interest rate from Statistic Indonesia and Bank of Indonesia. The data was analyzed using panel data regression analysis.

Current ratio (CR) and quick ratio (QR) are used as a dependent variable while cash conversion cycle (CCC), current assets to total assets (CATAR), current liabilities (CLTAR), GDP growth(GDP), interest rates (ir), inflation, size of firm (SIZE), sales growth (SLGR), and debt to equity (DER) are used as a independent variable. The model is as follows:

$$(1) \quad CR_{it} = \gamma + \gamma_1 CCC_{it} + \gamma_2 CATAR_{it} + \gamma_3 CLTAR_{it} + \gamma_4 GDP_t + \gamma_5 Inflation_{it} + \gamma_6 ir_t + \gamma_7 SIZE_{it} + \gamma_8 SLGR_{it} + \gamma_9 DER_{it} + \epsilon_{it}$$

$$\gamma_1 < 0; \gamma_2 > 0; \gamma_3 < 0; \gamma_4 > 0; \gamma_5, \gamma_6, \gamma_7, \gamma_8, \gamma_9 \neq 0$$

$$(2) \quad QR_{it} = \delta_0 + \delta_1 CCC_{it} + \delta_2 CATAR_{it} + \delta_3 CLTAR_{it} + \delta_4 GDP_t + \delta_5 Inflation_{it} + \delta_6 ir_t + \delta_7 SIZE_{it} + \delta_8 SLGR_{it} + \delta_9 DER_{it} + \epsilon_{it}$$

$$\delta_1 < 0; \delta_2 > 0; \delta_3 < 0; \delta_4 > 0; \delta_5, \delta_6, \delta_7, \delta_8, \delta_9 \neq 0$$

**TABLE 1: VARIABLE OF STUDY MEASUREMENT**

Variable	Measurement
CR	Current assets/current liabilities
QR	(current assets-current liabilities)/current liabilities
CCC	Average collection period + inventory turnover in days – average payment period
CATAR	Current assets/total assets
CLTAR	Current liabilities/total assets
SIZE	Log natural total assets
SLGR	(Current year sales – last year sales)/last year sales
DER	Total debt/total equity
GDP	(current year GDP – last year GDP)/last year GDP

**RESULT & DISCUSSION**

**DESCRIPTIVE STATISTICS**

Descriptive statistics of the research data used on 19 property companies listed in Indonesia Stock Exchange over the period 2011-2015 quarterly are presented in Table 2.

**TABLE 2: DESCRIPTIVE STATISTICS OF THE INTERNAL FACTOR VARIABLES**

Variable	Average	Maximum	Minimum	Standard deviation
CR	2.12	8.04	0.17	1.45
QR	1.03	7.77	0.08	1.00
CCC	1354	22161	2	1807
CATAR	0.47	0.88	0.09	0.21
CLTAR	0.28	0.71	0.02	0.14
SIZE	28.89	31.35	26.58	1.30
SLGR	0.42	12.18	-0.92	1.17
DER	0.85	3.56	0.15	0.50

Table 2 shows the average CR is 2.12, its means that average of company's current assets are 2.12 times as large as its current liabilities. The average QR is 1.03, its means that average of companies quick assets (cash, marketable securities, and receivables) are 1.03 times as large as its current liabilities. While the average property company has 1354 days of cash conversion cycle means property company needs 1354 days for convert the cash become account payable, inventory, account receivables until get a cash from customer. Property industry have a long time for cash conversion cycle than another industry because it needs more time for building their property and inventory in this industry is property that are illiquid.

The average CATAR and CLTAR is 0.47 and 0.28, respectively. The average SIZE our sample is 28.89 with standard deviation 1.30 and average SLGR is 0.42 with standard deviation 1.17. The average DER is 0.85 means average property company used more equity then debt for financing the assets.

FIGURE 1: DESCRIPTIVE STATISTICS OF MACROECONOMIC INDICATOR VARIABLES

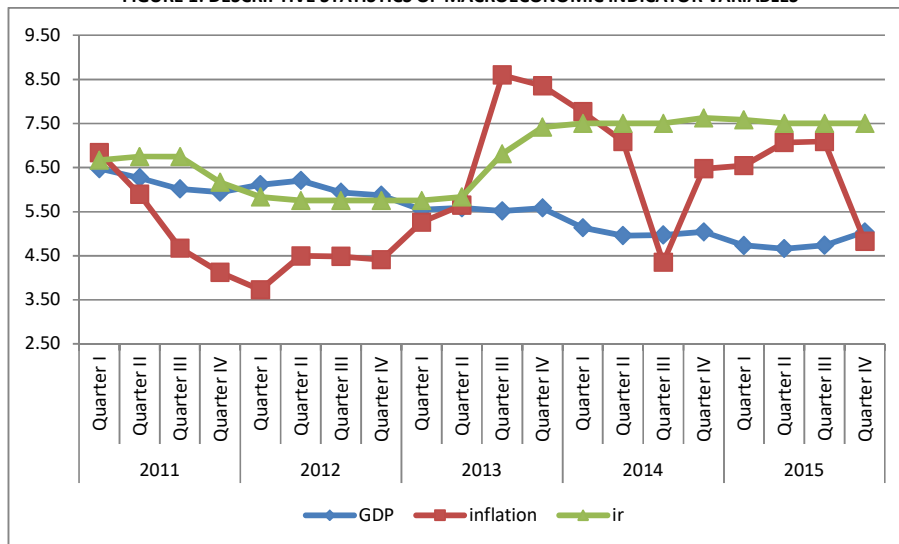

The average GDP growth is 5.52 with highest value is 6.48 at 2011 quarter I and lowest value is 4.66 at 2015 quarter II. The average inflation in Indonesia from 2011 until 2015 is 5.89 with highest value is 8.60 at 2013 quarter III and lowest value is 3.73 at 2012 quarter I. The average interest rates is 6.77 with highest value is 7.63 at 2014 quarter IV and lowest value is 5.75 at 2012 quarter II until 2013 quarter I.

**THE ANALYSIS OF THE INFLUENCE OF WORKING CAPITAL AND MACROECONOMIC INDICATOR IN PROPERTY INDUSTRY**

In this study we used fixed effect model with weighted GLS for analysis impact of working capital and macroeconomic indicator in property industry. Goodness of fit in our result have a goodvalue that result R-squared is 0.9989 in first model and 0.9871 in second model. Durbin-Watson statistic in first model and second model which is 2.0564 and 2.1023, respectively with our dL value is 1.78182 and dU value is 1.87261 denotes the non-existence of autocorrelation between error function in regression equation. According appendix 1 there is no pattern in standardized residuals denotes the non-existence of heteroscedasticity between error function in regression equation. The amount of F significance level in all model is 0.0000 less then alpha 5% which represents significance of the model.

TABLE 3: THE INFLUENCE OF WORKING CAPITAL AND MACROECONOMIC ON LIQUIDITY

Variable	Liquidity	
	CR	QR
C	14.83***	-1.91***
CCC	7.23E-05***	-3.74E-05***
CATAR	4.30***	2.35***
CLTAR	-9.11***	-5.06***
GDP	0.13***	0.23***
INFLASI	-0.05***	-0.02***
IR	0.14***	0.12***
SIZE	-0.5***	0.03***
SLGR	0.01***	-0.006**
DER	0.84***	0.44***
R-squared	0.9989	0.9871
Adjusted R-square	0.9988	0.9862
F-statistic	11773.36	1000.54
Prob (F-statistic)	0.0000	0.0000
Durbin Watson stat	2.0564	2.1023

Description: \*\*\*= significant at (α) = 1%, \*\*= significant at (α) = 5%, \*= significant at (α) = 10%

The result of the table 4 showed that there is a significant relationship between all independent variable and liquidity variable. The result showed there is positive and significant relationship between CCC and CR. These result consistent with the findings of Usama (2012). The cash conversion cycle (CCC) have positive effect on current ratio (CR) but negative effect on quick ratio (QR) that result showed when cash conversion cycle decrease inventory would decrease too, while cash and account receivable would increase. There is a positive and significant relationship between CATAR and liquidity (CR and QR), while there is a negative and significant between CLTAR and liquidity (CR and QR). This result showed aggressive working capital policy would decrease liquidity. The result consistent with Horne and Wachowicz (2009), they says high level of working capital policy (more conservative) lead to higher levels of liquidity and lower level of risk.

This study showed that there is relationship between macroeconomic indicator and liquidity performance in property industry. The result consistent with Bank of Indonesia study (2015) that showed macroeconomic condition would influence property industry performance. GDP growth has positive relationship with liquidity. Properties bussiness performance would increase when GDP growth increase and make firms liquidity increase. Interest rate have positive relationship with liquidity. Increasing interest rate would increase criteria of investment and make manager postpone for expansion and more maintain their liquidity. Inflation have negative relationship with liquidity. Inflation will make raw material price and cost production increase, it will make current liabilities increase then liquidity would decrease.

Size have negative effect on current ratio and positive effect on quick ratio these result showed the bigger size of company have a good inventory management than a small company. Furthermore sales growth (SLGR) have positive effect on current ratio but negative effect on quick ratio these result showed when SLGR increase company would increase inventory for their new stock and use their some quick asset for building property. DER variable have a positif effect on current ratio and quick ratio.

**RECOMMENDATION / SUGGESTION**

According to the result we suggest the manager to decrease cash conversion cycle (CCC) to increase quick assets. Manager can decrease cash conversion cycle by decrease days' inventory outstanding and days sales outstanding and increase days payable outstanding. The manager can decrease days inventory outstanding when they accelerate building property by choose a good contractor. Furthermore the manager should make a good marketing strategy for accelerate sales their

property and decrease days inventory outstanding. The manager should have a good negotiation skill to improve their bargaining power when company make contract with their supplier or customer for decrease days sales outstanding and increase days payable outstanding.

When macroeconomic condition going slow down or decline such as GDP growth decline and inflation increase manager should choose more conservative working capital policy to maintain their liquidity. Conservative working capital policy means the managers should use more long term financing such as equity and long term debt for financing the working capital. Furthermore when macroeconomic condition decline the manager should postpone their expansion or investment for new property and maintain their liquidity.

### CONCLUSIONS

This study aims to investigate the influence working capital and macroeconomic condition on liquidity in property industry Indonesia. Previous study conducted by Iqbal and Zhuquan (2015); Ahmad, Nadeem, and Hamad (2014); Hsieh and Wu (2013); Bolek (2013); Linda (2015); Valentina (2014); Puraghajan *et al.* 2014; Nazir and Afza 2009; Rozari *et al.* 2015; Shan *et al.* 2015 showed there is relationship between working capital and profitability while in our study showed there is relationship between working capital and liquidity.

Our study showed there is significant relationship between cash conversion cycle and liquidity performance. Furthermore, we found aggressive working capital investment policy (CATAR) and aggressive working capital financing policy (CLTAR) would decrease liquidity (CR and QR) in property industry. The result showed that there is relationship between macroeconomic indicator and liquidity performance in property industry. Liquidity in Indonesia property industry would decrease when GDP growth decline, interest rates too low, and there is inflation.

### LIMITATIONS

This study was limited to 19 property firms listed in Indonesian Stock Exchange over the period 2011-2015 quarterly. The firm's liquidity measured by CR and QR. Working capital components include Cash Conversion Cycle, Current Liabilities to Total Assets Ratio, and Current Assets to Total Assets Ratio with control variables which include of Firm Size, Sales Growth, and DER.

### SCOPE FOR FURTHER RESEARCH

Further research can investigate with another industry to see how the influence working capital and macroeconomic on liquidity in another industry. Furthermore, researcher can include cash ratio to enrich liquidity proxy.

### REFERENCES

1. Ahmad, N., Nadeem, M., Hamad, N. (2014). "Impact of Working Capital on Corporate Performance a Case Study From Cement, Chemical and Engineering Sectors of Pakistan". *Arabian Journal of Business and Management Review (OMAN Chapter)*, Vol.3(7), pp. 12-22
2. Bank of Indonesia (2011): *Berita Properti Tahun 2011. Komersial*, viewed on April 15, 2016 <http://www.bi.go.id/id/umkm/penelitian/nasional/kajian/Documents/4fefe71305264ef68cc22a199af8a64cBeritaPropertiTahun2011.pdf>
3. Bank of Indonesia (2015): *Perkembangan properti komersial*, viewed on April 15, 2016 <http://www.bi.go.id/id/publikasi/survei/properti-komersial/Documents/Laporan%20PPKom%20Q1-2016%20FIN.pdf>
4. Bolek, M. (2013). "Profitability As A Liquidity and Risk Function Basing on The New Connect Market in Poland". *European Scientific Journal*, Vol. 9(28), pp. 1-15
5. Brealey R.A., Myers S.C., Allen F. (2011). "Principles of Corporate Finance". McGraw-Hill Education (Asia), Singapore
6. Horne J.C.V, Wachowicz, Jr J.M. (2009). "Fundamentals Of Financial Management, Thirteenth Edition". Pearson Education Limited, UK
7. Hsieh C., Wu C.Y. (2013). "Working Capital Management and Profitability of Publicly Traded Chinese Companies". *Asia Pacific Journal of Economics & Business*, Vol. 17(1&2), pp. 1-11
8. Iqbal A., Zhuquan W. (2015). "Working Capital Management and Profitability Evidence from Firms Listed on Karachi Stock Exchange". *International Journal of Business and Management*, Vol. 10(2), pp. 231-235
9. Linda. (2015): "The Influence of Working Capital and Corporate Social Responsibility Disclosure toward Profitability and Corporate's Value in Indonesia Automotive Industry," Thesis, Bogor Agricultural University, Bogor.
10. Nazir M.S., Afza T. (2009). "Impact of Aggressive Working Capital Management Policy on Firms' Profitability. *The IUP Journal Applied Finance*", Vol. 15(8), pp. 19-30
11. Puraghajan A., Ramzani A.A., and Bin I.E. (2014). "Effects of Aggressive Working Capital on The Performance of Listed Companies in Tehran Stock Exchange". *Kuwait Chapter of Arabian Journal of Business and Management Review*, Vol. 3(7), pp. 71-84
12. Rozari P.E.D., Sudarma Y.S, Indiatuti R., Febrian E. (2015). "The Integrated Measuring of Working Capital Management Efficiency on Performance in Indonesia Stock Exchange". *Information Management and Business Review*, Vol. 7(3), pp. 26-33
13. Shan L.H., Mun H.W., Onn Y.T., Yee L.S., Chuan S.K. (2015). "Working Capital Management Effect on the Performance of Wholesale and Property Industry in Malaysia". *Journal of Economics and Behavioral Studies*, Vol.7(5), pp. 19-28
14. Statistic Indonesia. *Gross Domestic Product at 2000 Constant Market Prices By Industrial Origin (Billion Rupiahs)*, viewed on April 15, 2016 <https://www.bps.go.id/Subjek/view/id/11#subjekViewTab3|accordion-daftar-subjek2>
15. Usama M. (2012). "Working Capital Management and its affect on firm's profitability and liquidity: In Other food sector of (KSE) Karachi Stock Exchange". *Arabian Journal of Business and Management Review*. Vol. 1(12), pp. 62-73
16. Valentina A.H. (2014). "Analysis of Working Capital Management and Its Impact on The Profitability and Firm's Value (Case Studies in Metal Industry in Indonesia Stock Exchange)", Thesis, Bogor Agricultural University, Bogor

APPENDIX 1

HETEROSCEDASTICITY

1. CR

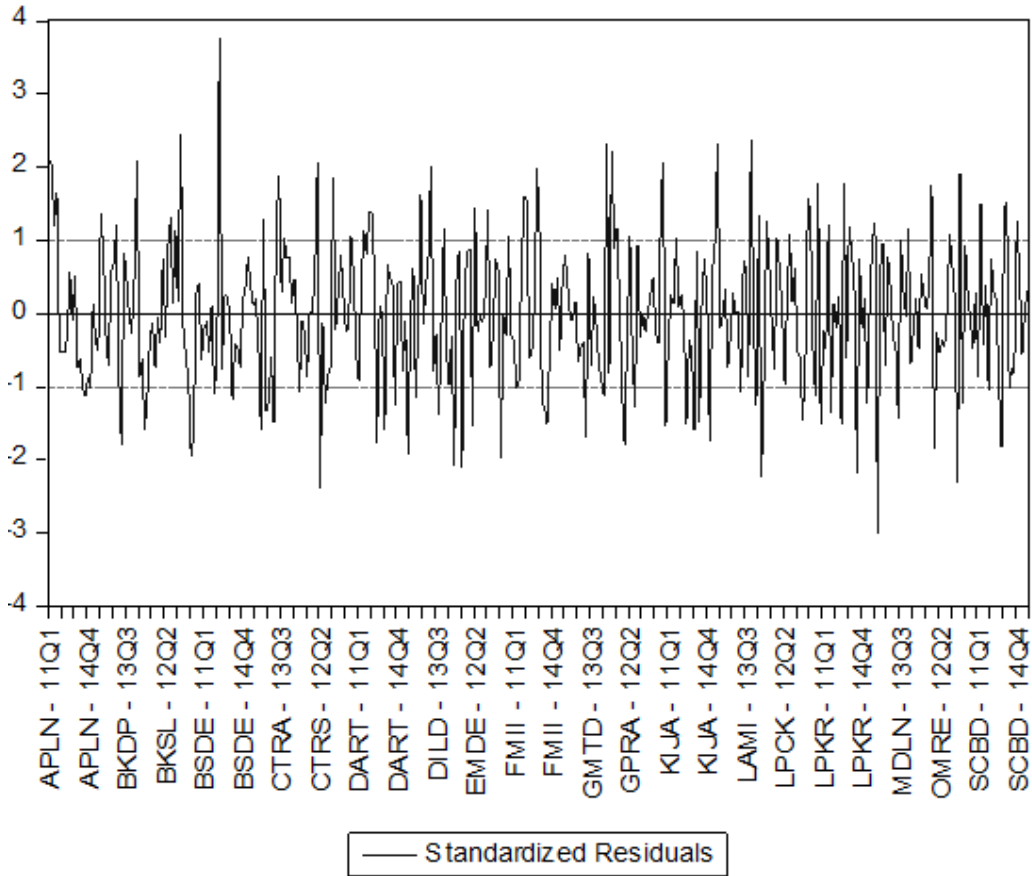

2.QR

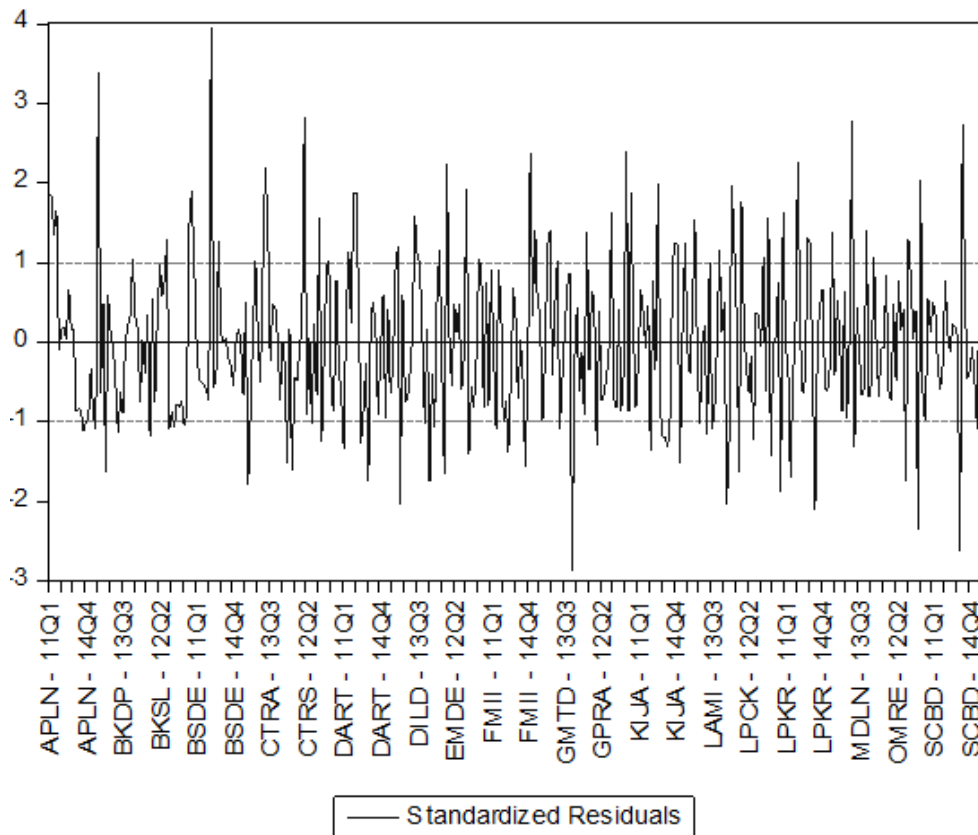

## REQUEST FOR FEEDBACK

**Dear Readers**

At the very outset, International Journal of Research in Commerce & Management (IJRCM) acknowledges & appreciates your efforts in showing interest in our present issue under your kind perusal.

I would like to request you to supply your critical comments and suggestions about the material published in this issue, as well as on the journal as a whole, on our e-mail [infoijrcm@gmail.com](mailto:infoijrcm@gmail.com) for further improvements in the interest of research.

If you have any queries, please feel free to contact us on our e-mail [infoijrcm@gmail.com](mailto:infoijrcm@gmail.com).

I am sure that your feedback and deliberations would make future issues better – a result of our joint effort.

Looking forward to an appropriate consideration.

With sincere regards

Thanking you profoundly

**Academically yours**

Sd/-

**Co-ordinator**

## DISCLAIMER

The information and opinions presented in the Journal reflect the views of the authors and not of the Journal or its Editorial Board or the Publishers/Editors. Publication does not constitute endorsement by the journal. Neither the Journal nor its publishers/Editors/Editorial Board nor anyone else involved in creating, producing or delivering the journal or the materials contained therein, assumes any liability or responsibility for the accuracy, completeness, or usefulness of any information provided in the journal, nor shall they be liable for any direct, indirect, incidental, special, consequential or punitive damages arising out of the use of information/material contained in the journal. The journal, neither its publishers/Editors/ Editorial Board, nor any other party involved in the preparation of material contained in the journal represents or warrants that the information contained herein is in every respect accurate or complete, and they are not responsible for any errors or omissions or for the results obtained from the use of such material. Readers are encouraged to confirm the information contained herein with other sources. The responsibility of the contents and the opinions expressed in this journal are exclusively of the author (s) concerned.

## ABOUT THE JOURNAL

In this age of Commerce, Economics, Computer, I.T. & Management and cut throat competition, a group of intellectuals felt the need to have some platform, where young and budding managers and academicians could express their views and discuss the problems among their peers. This journal was conceived with this noble intention in view. This journal has been introduced to give an opportunity for expressing refined and innovative ideas in this field. It is our humble endeavour to provide a springboard to the upcoming specialists and give a chance to know about the latest in the sphere of research and knowledge. We have taken a small step and we hope that with the active co-operation of like-minded scholars, we shall be able to serve the society with our humble efforts.

### *Our Other Journals*

