

INTERNATIONAL JOURNAL OF RESEARCH IN COMMERCE & MANAGEMENT

I
J
R
C
M



A Monthly Double-Blind Peer Reviewed (Refereed/Juried) Open Access International e-Journal - Included in the International Serial Directories

Indexed & Listed at:

Ulrich's Periodicals Directory ©, ProQuest, U.S.A., EBSCO Publishing, U.S.A., Cabell's Directories of Publishing Opportunities, U.S.A., Google Scholar,

Open J-Gate, India [link of the same is duly available at Infibnet of University Grants Commission (U.G.C.)],

The American Economic Association's electronic bibliography, EconLit, U.S.A.,

Index Copernicus Publishers Panel, Poland with IC Value of 5.09 & number of libraries all around the world.

Circulated all over the world & Google has verified that scholars of more than 5555 Cities in 190 countries/territories are visiting our journal on regular basis.

Ground Floor, Building No. 1041-C-1, Devi Bhawan Bazar, JAGADHRI – 135 003, Yamunanagar, Haryana, INDIA

<http://ijrcm.org.in/>

CONTENTS

Sr. No.	TITLE & NAME OF THE AUTHOR (S)	Page No.
1.	SERVICE QUALITY OF HOTEL FLATS – EXPERIENCE OF PHILIPINO TOURISTS MAYA MADHAVAN & DR. A.P. GEORGE	1
2.	CHALLENGES AND OPPORTUNITIES OF SELF HELP GROUPS IN MARKETING THEIR PRODUCTS K. LAKSHMI & DR. S. RAMACHANDRAN	6
3.	A STUDY OF COMMERCIAL BANKING SERVICE QUALITY AND CUSTOMER SATISFACTION ABDUL KHALIQUE TALUKDER & DR. AMALESH BHOWAL	10
4.	INFLUENCE OF 'GREEN ATMOSPHERICS' ON ECO – FRIENDLY CONSUMERS – A STUDY WITH REFERENCE TO TAMIL NADU K. SHARIFA NIZARA & DR. I. MOHAMED SHAW ALEM	14
5.	AN EMPIRICAL INVESTIGATION OF RELATIONSHIP BETWEEN EMOTIONAL INTELLIGENCE AND JOB PERFORMANCE IN INDIAN MANUFACTURING SECTOR DR. DEVENDER SINGH MUCHHAL & DR. AJAY SOLKHE	18
6.	A STUDY OF CUSTOMER PERCEPTIONS TOWARDS SELECT MALLS IN INDIA GRISHMA PATEL & DR. RAJENDRA JAIN	22
7.	TIME VALUE OF MONEY: ISSUES & CHALLENGES WITH REFERENCE TO E-PAYMENT SERVICES IN PRIVATE BANKING COMPANIES IN BANGALORE DR. MAHESHA KEMPEGOWDA & SUJATHA.S.L	28
8.	THE EFFECT OF REAL EXCHANGE RATE ON INDIA'S TRADE BALANCE DR. AMAL SARKAR	32
9.	TEAM-LEVEL ANALYSIS OF STUDENT TEAMS ON CRUCIAL CHARACTERISTIC FACTORS FOR CREATIVITY YEH, YU-MEI, LI, FENG-CHIA & LIN, HUNG-YUAN	38
10.	A COMPARATIVE STUDY OF PROFITABILITY OF PUBLIC AND PRIVATE SECTOR BANKS POONAM & V.K. GUPTA	41
11.	SURVIVAL OF EARTHEN DOLL PRODUCTS AND THE CONTEMPORARY TRADE - AN ARGUMENT ON POTENCY OF BENGAL POTTERY KANDARPA KANTI HAZRA & DR. ARUP BARMAN	45
12.	CELEBRITY ENDORSEMENT: A REVIEW AND RESEARCH AGENDA AJIT KUMAR NANDA & PUSHPENDRA KHANDLWAL	49
13.	BEHAVIOURAL ACCOUNTING PRACTICES IN STEEL AUTHORITY OF INDIA LIMITED TAJINDER KAUR	55
14.	IMPACT OF ORGANIZATIONAL COMMITMENT ON BURNOUT: A STUDY AMONG THE EMPLOYEES IN RETAIL SECTOR IN INDIA DR. AMAN KHERA	58
15.	TQM AND ECONOMIC PERFORMANCE AT WORKING IRON AND STEEL FIRMS OF HYDERABAD-KARNATAKA REGION K C PRASHANTH	63
16.	THE EMERGING ORGANIZED JEWELRY RETAILERS IN INDIA AND THEIR CHALLENGES: A QUALITATIVE STUDY APPROACH DR. TANU NARANG	69
17.	A STUDY ON THE SCOPE OF SUSTAINABLE ALTERNATIVE EMPLOYMENT GENERATION IN KADMAT ISLAND, LAKSHADWEEP PAZHANISAMY.R	72
18.	PRIORITY SECTOR LENDING BY COMMERCIAL BANKS IN RAJASTHAN DR. POONAM NAGPAL, SHACHI GUPTA & PRACHI GUPTA	78
19.	A STUDY OF IMPACT OF RAW MATERIAL PRICES ON SHARE PRICES WITH SPECIAL REFERENCE TO CRUDE OIL PRICE AND NIFTY ENERGY INDEX SHALINI SAGAR & DR. RAKESH KUMAR	82
20.	EMPIRICAL STUDY ON LABOUR WELFARE PRACTICES IN ORGANISED RETAIL TEXTILE SHOPS IN TIRUCHIRAPPALLI CORPORATION LIMIT DR. A. JOHN PETER & D. ALLEN ROSE SHAMINI	85
21.	IMPACT OF GST ON COMMON MAN PARASURAMAN SUBRAMANI & DR. N. SATHIYA	91
22.	LIQUIDITY & PROFITABILITY ANALYSIS OF THE PHARMACEUTICAL COMPANIES OF INDIA MINTIBAHEN BIJENDRA SINHA & DR. DEEPIKA SINGHVI	97
23.	A STUDY ON FOREIGN INVESTMENT & ITS IMPACT ON GROWTH OF FOOD & AGRICULTURE SECTOR IN INDIA POOJA KUMARI & DR. P.SRI RAM	100
24.	ENUMERATION OF SERVICES AND CATEGORIZATION OF CUSTOMER'S PROBLEM ON MOBILE BANKING: A REVIEW P. SARAVANA GUPTA & DR. K. SUBRAMANIAM	104
25.	CONSUMER PREFERENCE TOWARDS F M RADIO IN NORTH KARNATAKA SHIVASHARANA G B & SURESH ACHARAYA	106
26.	MOTIVATION AND ITS IMPACT ON INDIVIDUAL PERFORMANCE: A COMPARATIVE STUDY BASED ON MCCLELLAND'S THREE NEED MODEL HANSIKA KHURANA & VAISHALI JOSHI	110
27.	RELATIVE IMPORTANCE OF SERVQUAL DIMENSIONS – A STUDY ON RETAIL BANKING SERVICES OF INDIA POST ANINDRA KUMAR HALDAR	117
28.	MODELING THE CAUSES OF STAGNATION OF A MATURED CAPITALIST ECONOMY WITH OPEN ECONOMY SAIKAT BHATTACHARYA	122
29.	CORPORATE SOCIAL RESPONSIBILITY AND THEIR IMPACT ON IT COMPANIES PAYOJ RAJ SINGH	127
30.	A STUDY ON STRESS MANAGEMENT OF EMPLOYEES WITH SPECIAL REFERENCE TO STERLING HOLIDAYS, OOTY K. SINDUJA & S. SUGANYA	130
	REQUEST FOR FEEDBACK & DISCLAIMER	134

CHIEF PATRON**Prof. (Dr.) K. K. AGGARWAL**

Chairman, Malaviya National Institute of Technology, Jaipur
(An institute of National Importance & fully funded by Ministry of Human Resource Development, Government of India)
 Chancellor, K. R. Mangalam University, Gurgaon
 Chancellor, Lingaya's University, Faridabad
 Founder Vice-Chancellor (1998-2008), Guru Gobind Singh Indraprastha University, Delhi
 Ex. Pro Vice-Chancellor, Guru Jambheshwar University, Hisar

FOUNDER PATRON**Late Sh. RAM BHAJAN AGGARWAL**

Former State Minister for Home & Tourism, Government of Haryana
 Former Vice-President, Dadri Education Society, Charkhi Dadri
 Former President, Chinar Syntex Ltd. (Textile Mills), Bhiwani

FORMER CO-ORDINATOR**Dr. S. GARG**

Faculty, Shree Ram Institute of Business & Management, Urjani

ADVISOR**Prof. S. L. MAHANDRU**

Principal (Retd.), Maharaja Agrasen College, Jagadhri

EDITOR**Dr. R. K. SHARMA**

Professor & Dean, Bharti Vidyapeeth University Institute of Management & Research, New Delhi

CO-EDITOR**Dr. BHAVET**

Faculty, Shree Ram Institute of Engineering & Technology, Urjani

EDITORIAL ADVISORY BOARD**Dr. CHRISTIAN EHIOBUCHÉ**

Professor of Global Business/Management, Larry L Luig School of Business, Berkeley College, USA

Dr. JOSÉ G. VARGAS-HERNÁNDEZ

Research Professor, University Center for Economic & Managerial Sciences, University of Guadalajara, Guadalajara, Mexico

Dr. M. N. SHARMA

Chairman, M.B.A., Haryana College of Technology & Management, Kaithal

Dr. TEGUH WIDODO

Dean, Faculty of Applied Science, Telkom University, Bandung Technoplex, Jl. Telekomunikasi, Indonesia

Dr. M. S. SENAM RAJU

Professor, School of Management Studies, I.G.N.O.U., New Delhi

Dr. KAUP MOHAMED

Dean & Managing Director, London American City College/ICBEST, United Arab Emirates

Dr. ANIL K. SAINI

Professor, Guru Gobind Singh Indraprastha University, Delhi

Dr. ARAMIDE OLUFEMI KUNLE

Dean, Department of General Studies, The Polytechnic, Ibadan, Nigeria

Dr. SYED TABASSUM SULTANA

Principal, Matrusri Institute of Post Graduate Studies, Hyderabad

Dr. MIKE AMUHAYA IRAVO

Principal, Jomo Kenyatta University of Agriculture & Tech., Westlands Campus, Nairobi-Kenya

Dr. NEPOMUCENO TIU

Chief Librarian & Professor, Lyceum of the Philippines University, Laguna, Philippines

Dr. ANA ŠTAMBUK

Head of Department of Statistics, Faculty of Economics, University of Rijeka, Rijeka, Croatia

Dr. FERIT ÖLÇER

Professor & Head of Division of Management & Organization, Department of Business Administration, Faculty of Economics & Business Administration Sciences, Mustafa Kemal University, Turkey

Dr. SANJIV MITTAL

Professor & Dean, University School of Management Studies, GGS Indraprastha University, Delhi

Dr. SHIB SHANKAR ROY

Professor, Department of Marketing, University of Rajshahi, Rajshahi, Bangladesh

Dr. NAWAB ALI KHAN

Professor & Dean, Faculty of Commerce, Aligarh Muslim University, Aligarh, U.P.

Dr. SRINIVAS MADISHETTI

Professor, School of Business, Mzumbe University, Tanzania

Dr. ABHAY BANSAL

Head, Department of Information Technology, Amity School of Engg. & Tech., Amity University, Noida

Dr. KEVIN LOW LOCK TENG

Associate Professor, Deputy Dean, Universiti Tunku Abdul Rahman, Kampar, Perak, Malaysia

Dr. OKAN VELİ ŞAFAKLI

Associate Professor, European University of Lefke, Lefke, Cyprus

Dr. V. SELVAM

Associate Professor, SSL, VIT University, Vellore

Dr. BORIS MILOVIC

Associate Professor, Faculty of Sport, Union Nikola Tesla University, Belgrade, Serbia

Dr. N. SUNDARAM

Associate Professor, VIT University, Vellore

Dr. IQBAL THONSE HAWALDAR

Associate Professor, College of Business Administration, Kingdom University, Bahrain

Dr. MOHENDER KUMAR GUPTA

Associate Professor, Government College, Hodal

Dr. ALEXANDER MOSESOV

Associate Professor, Kazakh-British Technical University (KBTU), Almaty, Kazakhstan

RODRECK CHIRAU

Associate Professor, Botho University, Francistown, Botswana

Dr. PARDEEP AHLAWAT

Associate Professor, Institute of Management Studies & Research, Maharshi Dayanand University, Rohtak

Dr. DEEPANJANA VARSHNEY

Associate Professor, Department of Business Administration, King Abdulaziz University, Saudi Arabia

Dr. BIEMBA MALITI

Associate Professor, School of Business, The Copperbelt University, Main Campus, Zambia

Dr. KIARASH JAHANPOUR

Research Adviser, Farabi Institute of Higher Education, Mehrshahr, Karaj, Alborz Province, Iran

Dr. SAMBHAVNA

Faculty, I.I.T.M., Delhi

YU-BING WANG

Faculty, department of Marketing, Feng Chia University, Taichung, Taiwan

Dr. MELAKE TEWOLDE TECLEGHIOGIS

Faculty, College of Business & Economics, Department of Economics, Asmara, Eritrea

Dr. SHIVAKUMAR DEENE

Faculty, Dept. of Commerce, School of Business Studies, Central University of Karnataka, Gulbarga

Dr. THAMPOE MANAGALESWARAN

Faculty, Vavuniya Campus, University of Jaffna, Sri Lanka

Dr. JASVEEN KAUR

Head of the Department/Chairperson, University Business School, Guru Nanak Dev University, Amritsar

SURAJ GAUDEL

BBA Program Coordinator, LA GRANDEE International College, Simalchaur - 8, Pokhara, Nepal

Dr. RAJESH MODI

Faculty, Yanbu Industrial College, Kingdom of Saudi Arabia

FORMER TECHNICAL ADVISOR

AMITA

FINANCIAL ADVISORS

DICKEN GOYAL

Advocate & Tax Adviser, Panchkula

NEENA

Investment Consultant, Chambaghat, Solan, Himachal Pradesh

LEGAL ADVISORS

JITENDER S. CHAHAL

Advocate, Punjab & Haryana High Court, Chandigarh U.T.

CHANDER BHUSHAN SHARMA

Advocate & Consultant, District Courts, Yamunanagar at Jagadhri

SUPERINTENDENT

SURENDER KUMAR POONIA

CALL FOR MANUSCRIPTS

We invite unpublished novel, original, empirical and high quality research work pertaining to the recent developments & practices in the areas of Computer Science & Applications; Commerce; Business; Finance; Marketing; Human Resource Management; General Management; Banking; Economics; Tourism Administration & Management; Education; Law; Library & Information Science; Defence & Strategic Studies; Electronic Science; Corporate Governance; Industrial Relations; and emerging paradigms in allied subjects like Accounting; Accounting Information Systems; Accounting Theory & Practice; Auditing; Behavioral Accounting; Behavioral Economics; Corporate Finance; Cost Accounting; Econometrics; Economic Development; Economic History; Financial Institutions & Markets; Financial Services; Fiscal Policy; Government & Non Profit Accounting; Industrial Organization; International Economics & Trade; International Finance; Macro Economics; Micro Economics; Rural Economics; Co-operation; Demography; Development Planning; Development Studies; Applied Economics; Development Economics; Business Economics; Monetary Policy; Public Policy Economics; Real Estate; Regional Economics; Political Science; Continuing Education; Labour Welfare; Philosophy; Psychology; Sociology; Tax Accounting; Advertising & Promotion Management; Management Information Systems (MIS); Business Law; Public Responsibility & Ethics; Communication; Direct Marketing; E-Commerce; Global Business; Health Care Administration; Labour Relations & Human Resource Management; Marketing Research; Marketing Theory & Applications; Non-Profit Organizations; Office Administration/Management; Operations Research/Statistics; Organizational Behavior & Theory; Organizational Development; Production/Operations; International Relations; Human Rights & Duties; Public Administration; Population Studies; Purchasing/Materials Management; Retailing; Sales/Selling; Services; Small Business Entrepreneurship; Strategic Management Policy; Technology/Innovation; Tourism & Hospitality; Transportation Distribution; Algorithms; Artificial Intelligence; Compilers & Translation; Computer Aided Design (CAD); Computer Aided Manufacturing; Computer Graphics; Computer Organization & Architecture; Database Structures & Systems; Discrete Structures; Internet; Management Information Systems; Modeling & Simulation; Neural Systems/Neural Networks; Numerical Analysis/Scientific Computing; Object Oriented Programming; Operating Systems; Programming Languages; Robotics; Symbolic & Formal Logic; Web Design and emerging paradigms in allied subjects.

Anybody can submit the **soft copy** of unpublished novel; original; empirical and high quality **research work/manuscript** **anytime** in **M.S. Word format** after preparing the same as per our **GUIDELINES FOR SUBMISSION**; at our email address i.e. infoijrcm@gmail.com or online by clicking the link **online submission** as given on our website (**FOR ONLINE SUBMISSION, CLICK HERE**).

GUIDELINES FOR SUBMISSION OF MANUSCRIPT

1. **COVERING LETTER FOR SUBMISSION:**

DATED: _____

THE EDITOR

IJRCM

Subject: SUBMISSION OF MANUSCRIPT IN THE AREA OF _____.

(e.g. Finance/Mkt./HRM/General Mgt./Engineering/Economics/Computer/IT/ Education/Psychology/Law/Math/other, please specify)

DEAR SIR/MADAM

Please find my submission of manuscript titled ' _____ ' for likely publication in one of your journals.

I hereby affirm that the contents of this manuscript are original. Furthermore, it has neither been published anywhere in any language fully or partly, nor it is under review for publication elsewhere.

I affirm that all the co-authors of this manuscript have seen the submitted version of the manuscript and have agreed to inclusion of their names as co-authors.

Also, if my/our manuscript is accepted, I agree to comply with the formalities as given on the website of the journal. The Journal has discretion to publish our contribution in any of its journals.

NAME OF CORRESPONDING AUTHOR

Designation/Post*

Institution/College/University with full address & Pin Code

Residential address with Pin Code

Mobile Number (s) with country ISD code

Is WhatsApp or Viber active on your above noted Mobile Number (Yes/No)

Landline Number (s) with country ISD code

E-mail Address

Alternate E-mail Address

Nationality

* i.e. Alumnus (Male Alumni), Alumna (Female Alumni), Student, Research Scholar (M. Phil), Research Scholar (Ph. D.), JRF, Research Assistant, Assistant Lecturer, Lecturer, Senior Lecturer, Junior Assistant Professor, Assistant Professor, Senior Assistant Professor, Co-ordinator, Reader, Associate Professor, Professor, Head, Vice-Principal, Dy. Director, Principal, Director, Dean, President, Vice Chancellor, Industry Designation **etc.** **The qualification of author is not acceptable for the purpose.**

INTERNATIONAL JOURNAL OF RESEARCH IN COMMERCE & MANAGEMENT

A Monthly Double-Blind Peer Reviewed (Refereed/Juried) Open Access International e-Journal - Included in the International Serial Directories

<http://ijrcm.org.in/>

NOTES:

- a) The whole manuscript has to be in **ONE MS WORD FILE** only, which will start from the covering letter, inside the manuscript. **pdf. version is liable to be rejected without any consideration.**
 - b) The sender is required to mention the following in the **SUBJECT COLUMN of the mail:**
New Manuscript for Review in the area of (e.g. Finance/Marketing/HRM/General Mgt./Engineering/Economics/Computer/IT/ Education/Psychology/Law/Math/other, please specify)
 - c) There is no need to give any text in the body of the mail, except the cases where the author wishes to give any **specific message** w.r.t. to the manuscript.
 - d) The total size of the file containing the manuscript is expected to be below **1000 KB**.
 - e) Only the **Abstract will not be considered for review** and the author is required to submit the **complete manuscript** in the first instance.
 - f) **The journal gives acknowledgement w.r.t. the receipt of every email within twenty-four hours** and in case of non-receipt of acknowledgment from the journal, w.r.t. the submission of the manuscript, within two days of its submission, the corresponding author is required to demand for the same by sending a separate mail to the journal.
 - g) The author (s) name or details should not appear anywhere on the body of the manuscript, except on the covering letter and the cover page of the manuscript, in the manner as mentioned in the guidelines.
2. **MANUSCRIPT TITLE:** The title of the paper should be typed in **bold letters, centered and fully capitalised**.
 3. **AUTHOR NAME (S) & AFFILIATIONS:** Author (s) **name, designation, affiliation (s), address, mobile/landline number (s), and email/alternate email address** should be given underneath the title.
 4. **ACKNOWLEDGMENTS:** Acknowledgements can be given to reviewers, guides, funding institutions, etc., if any.
 5. **ABSTRACT:** Abstract should be in **fully italic printing**, ranging between **150 to 300 words**. The abstract must be informative and elucidating the background, aims, methods, results & conclusion in a **SINGLE PARA**. **Abbreviations must be mentioned in full**.
 6. **KEYWORDS:** Abstract must be followed by a list of keywords, subject to the maximum of **five**. These should be arranged in alphabetic order separated by commas and full stop at the end. All words of the keywords, including the first one should be in small letters, except special words e.g. name of the Countries, abbreviations etc.
 7. **JEL CODE:** Provide the appropriate Journal of Economic Literature Classification System code (s). JEL codes are available at www.aea-web.org/econlit/jelCodes.php. However, mentioning of JEL Code is not mandatory.
 8. **MANUSCRIPT:** Manuscript must be in **BRITISH ENGLISH** prepared on a standard A4 size **PORTRAIT SETTING PAPER**. **It should be free from any errors i.e. grammatical, spelling or punctuation. It must be thoroughly edited at your end.**
 9. **HEADINGS:** All the headings must be bold-faced, aligned left and fully capitalised. Leave a blank line before each heading.
 10. **SUB-HEADINGS:** All the sub-headings must be bold-faced, aligned left and fully capitalised.
 11. **MAIN TEXT:**

THE MAIN TEXT SHOULD FOLLOW THE FOLLOWING SEQUENCE:**INTRODUCTION****REVIEW OF LITERATURE****NEED/IMPORTANCE OF THE STUDY****STATEMENT OF THE PROBLEM****OBJECTIVES****HYPOTHESIS (ES)****RESEARCH METHODOLOGY****RESULTS & DISCUSSION****FINDINGS****RECOMMENDATIONS/SUGGESTIONS****CONCLUSIONS****LIMITATIONS****SCOPE FOR FURTHER RESEARCH****REFERENCES****APPENDIX/ANNEXURE****The manuscript should preferably be in 2000 to 5000 WORDS, But the limits can vary depending on the nature of the manuscript.**

12. **FIGURES & TABLES:** These should be simple, crystal **CLEAR, centered, separately numbered** & self-explained, and the **titles must be above the table/figure. Sources of data should be mentioned below the table/figure. It should be ensured that the tables/figures are referred to from the main text.**
13. **EQUATIONS/FORMULAE:** These should be consecutively numbered in parenthesis, left aligned with equation/formulae number placed at the right. The equation editor provided with standard versions of Microsoft Word may be utilised. If any other equation editor is utilised, author must confirm that these equations may be viewed and edited in versions of Microsoft Office that does not have the editor.
14. **ACRONYMS:** These should not be used in the abstract. The use of acronyms is elsewhere is acceptable. Acronyms should be defined on its first use in each section e.g. Reserve Bank of India (RBI). Acronyms should be redefined on first use in subsequent sections.
15. **REFERENCES:** The list of all references should be alphabetically arranged. **The author (s) should mention only the actually utilised references in the preparation of manuscript** and they may follow Harvard Style of Referencing. **Also check to ensure that everything that you are including in the reference section is duly cited in the paper.** The author (s) are supposed to follow the references as per the following:
 - All works cited in the text (including sources for tables and figures) should be listed alphabetically.
 - Use (ed.) for one editor, and (ed.s) for multiple editors.
 - When listing two or more works by one author, use --- (20xx), such as after Kohl (1997), use --- (2001), etc., in chronologically ascending order.
 - Indicate (opening and closing) page numbers for articles in journals and for chapters in books.
 - The title of books and journals should be in italic printing. Double quotation marks are used for titles of journal articles, book chapters, dissertations, reports, working papers, unpublished material, etc.
 - For titles in a language other than English, provide an English translation in parenthesis.
 - **Headers, footers, endnotes and footnotes should not be used in the document. However, you can mention short notes to elucidate some specific point,** which may be placed in number orders before the references.

PLEASE USE THE FOLLOWING FOR STYLE AND PUNCTUATION IN REFERENCES:

BOOKS

- Bowersox, Donald J., Closs, David J., (1996), "Logistical Management." Tata McGraw, Hill, New Delhi.
- Hunker, H.L. and A.J. Wright (1963), "Factors of Industrial Location in Ohio" Ohio State University, Nigeria.

CONTRIBUTIONS TO BOOKS

- Sharma T., Kwatra, G. (2008) Effectiveness of Social Advertising: A Study of Selected Campaigns, Corporate Social Responsibility, Edited by David Crowther & Nicholas Capaldi, Ashgate Research Companion to Corporate Social Responsibility, Chapter 15, pp 287-303.

JOURNAL AND OTHER ARTICLES

- Schemenner, R.W., Huber, J.C. and Cook, R.L. (1987), "Geographic Differences and the Location of New Manufacturing Facilities," Journal of Urban Economics, Vol. 21, No. 1, pp. 83-104.

CONFERENCE PAPERS

- Garg, Sambhav (2011): "Business Ethics" Paper presented at the Annual International Conference for the All India Management Association, New Delhi, India, 19-23

UNPUBLISHED DISSERTATIONS

- Kumar S. (2011): "Customer Value: A Comparative Study of Rural and Urban Customers," Thesis, Kurukshetra University, Kurukshetra.

ONLINE RESOURCES

- Always indicate the date that the source was accessed, as online resources are frequently updated or removed.

WEBSITES

- Garg, Bhavet (2011): Towards a New Gas Policy, Political Weekly, Viewed on January 01, 2012 <http://epw.in/user/viewabstract.jsp>

THE EFFECT OF REAL EXCHANGE RATE ON INDIA'S TRADE BALANCE

DR. AMAL SARKAR
ASSOCIATE PROFESSOR IN ECONOMICS
NARASINHA DUTT COLLEGE
HOWRAH

ABSTRACT

The main aim of present paper is to examine the relationship between India's trade balance and real exchange rate over the period 1974 -2013. The determining factors of trade balance are domestic income, foreign income and real exchange rate. The time series property shows that all variables are non-stationary in level. If the traditional method of estimation like OLS is used, it would provide the spurious relationship among the variables. The present study, therefore, has employed the bound test of cointegration as advocated by Pesaran et al. The result suggests that there exists a long-run equilibrium between trade balance and it's determinants. Further, the effect of devaluation on trade balance is positive and statistically significant. From, ARDL model, the paper reports the elasticities of trade balance both in long and short run. Finally, the study does not reveal any evidence of J-curve phenomenon in case of India.

KEYWORDS

ARDL, bound test, devaluation, real exchange rate, elasticity.

JEL CODES

C22, F31, F32.

INTRODUCTION

The policy of devaluation has often accepted as a mean of improving trade balance for a country. But, this policy may not fruitful in an economy. As per Marshall-Lerner condition, the devaluation will improve the balance of trade if the sum of absolute value of price elasticities of export and import demand exceeds unity. The devaluation will improve trade balance from two sides. Firstly, this policy makes exports cheaper in terms of foreign currency. As a result, it is expected that this policy will raise a country's export demand from the rest of the world. Secondly, this policy makes imports expensive implying a reduction in the demand for a country's imports. Because of these two sides, the trade balance will improve in the long-run.

In Section II, a brief review has been made on existing literature while in Section III, theoretical framework of the model is prescribed. The research methodology and database are analysed in Section IV. The results and finding from this paper have been analysed in Section V. The final section makes some summary and conclusions.

REVIEW OF LITERATURE

Miles (1979) used the pooled data to study the impact of devaluation on trade balance for fourteen countries. Using annual data from 1956-1972, he found that the devaluation did not improve the trade balance. He did not found any evidence of J curve. Using direct method, Bahmani-Oskooee (1985) studied the effect of devaluation on trade balance for developing countries. In the case of India, the effect of devaluation was negative on trade balance both in the short run as well as in the long run. Using the indirect method, Bahmani-Oskooee (1986) studied the effect of devaluation on trade balance for developing countries including India. He found the effect of devaluation was positive on India's trade balance in the long run. In contrast, Himarios (1989) showed that the policy of devaluation had positive and significant effect on India's trade balance. Bahmani-Oskooee (1991) applied the cointegration techniques to find the long run relationship between trade balance and exchange rate. In his study, no cointegration was found for India. Another study on this area was made by Bahmani-Oskooee and Malixy (1992) for 13 developing countries including India. Their result shows that the effect of devaluation was negative on India's trade balance. However, the above mentioned studies had employed non-stationary data. Therefore, their results are likely to suffer from spurious relationship. Bahmani-Oskooee and Alse (1994) studied the relationship between trade balance and real effective exchange rate for nineteen developed and twenty-two less developed countries including India. Using the quarterly data from 1971 to 1991, no cointegration was found for India. Further, they found the occurrence of the J curve phenomenon only for four countries (Costa Rica, Ireland, the Netherlands and Turkey).

Buluswar et al. (1996) study did not found any cointegration between India's trade balance and exchange rate. Jhang (1996) used the monthly data 1991-1996 to study the effect of devaluation on trade balance for China. He did not found the evidence of J curve for this country. Gupta-Kapoor and Ramkrishnan (1999) used the VAR model for Japan. The trade balance was defined as the ratio of imports to exports. The explanatory variables in their study are domestic and foreign income, and exchange rate. Using quarterly data from 1975-1996, they found the evidence of J curve for Japan. The effect of devaluation on trade balance in Middle-east countries was studied by Bahmani-Oskooee (2001). Using the Engle-Granger (1987) and Johansen-Juselius cointegration methods, he found the positive impact of devaluation on trade balance.

In recent past, Hsing (2008) has made an important study for seven Latin American countries. He has specified the trade balance as a function of home country's income, foreign income and real exchange rate. He found the cointegration relationship for all countries under the study. The trade balance was positively related with real exchange rate for Argentina, Brazil, Ecuador, Peru and Uruguay, but negatively related in the case of Chile. In case of Columbia, it is not significantly related with exchange rate. So far as home country income is concerned, it affected positively the trade balance for Brazil and Ecuador, but negatively for Chile, Columbia, Peru and Uruguay. The foreign income had positive effect on trade balance for Argentina, Chile, Columbia, Peru and Uruguay, but negative effect for Brazil and Ecuador. Following devaluation, the trade balance had followed the J-curve pattern for only three countries, namely Chile, Ecuador and Uruguay. The inverse J-curve pattern was observed for Argentina and Columbia. For these two countries, the trade balance increased initially, but later it declined.

NEED OF THE STUDY

There exist some studies on this research area in case of India. However, most of the existing studies did not employ co-integration technique which is needed for non-stationary data. As the time series data likely to suffers from the problem of non-stationarity, the application of ordinary least square (OLS) method will give the spurious relationship between real exchange rate and trade balance. The conventional methods of cointegration like Engle-Granger (1987), Johansen-Juselius multivariate (1990) are not suitable for small sample period. In such case, they suffer from small sample bias (Mah, 2000). However, Pesaran has advised the ARDL-based bound test to overcome this problem (Pesaran et al., 2001). This method can be applied if either the variables follows the different orders of integration or the same order of integration. The present study employs the ARDL-based bound test to cointegration (Pesaran and Shin, 1999). Further, most of them used the quarterly data to find the long-run relationship between trade balance and exchange rate. In this background, the paper uses the annual data using longer time span (1974-2013).

STATEMENT OF THE PROBLEM

There exist two types of studies measuring the impact of devaluation on trade balance. First is the indirect method in terms of Marshall-Lerner condition. In such studies, both the price elasticities of import and export demand are estimated (Houthakker and Magee, 1969; Khan, 1974; Goldstein and Khan, 1978; Wilson and

Takacs, 1979; Warner and Kreinin, 1983). The second method is the direct linking of trade balance with exchange rate (Himarios, 1989; Miles, 1979; Bahmani-Oskooe, 1985). While considering the exchange rate policy, the policy makers must know the responsiveness of trade balance to changes in terms of trade or the real exchange rate. From depreciation, trade balance may worsen in the short-run due to inelastic nature of exports and imports. However, the trade balance is likely to increase in the long-run. In other words, it is likely to follow the J-curve pattern.

OBJECTIVES OF THE STUDY

The main objective of this paper is to determine whether there exists a long-run equilibrium relationship between India's trade balance and its determinants. The existence of a co-integration is tested using the recently developed bound test approach. Secondly, an attempt has made to estimate an error correction model to integrate the short-run dynamics with the long-run through the inclusion of lagged level of error term. Thirdly, the structural stability of the model has also been tested for the entire sample period.

RESEARCH METHODOLOGY

In the present study, the trade balance is defined as a ratio of exports to imports. The real exchange rate is defined as the ratio of foreign price to domestic price multiplied by the nominal exchange rate. Following Allen and Rose (1989), the trade balance (TB) is specified as a function of domestic income (QGDP), foreign income (QYW) and real exchange rate (RER). In order to measure the elasticities, all variables are measured in logarithm terms. The model is specified below:

$$LTB_t = \alpha_1 + \alpha_2 LQGDP_t + \alpha_3 LQYW_t + \alpha_4 LRER_t + U_t \quad (1)$$

Where, $RER = (CPIW/CPID) * ER$; CPIW: Consumer Price Index in the world;

CPID: Consumer Price Index in India; ER: India's nominal exchange rate, defined as the number of domestic currency per unit of US dollar.

and

α_2 : elasticity of trade balance with respect to domestic income.

α_3 : elasticity of trade balance with respect to foreign income.

α_4 : elasticity of trade balance with respect to real exchange rate.

If $\alpha_2 > 0$, then higher domestic income implies higher production of import substitutes.

If $\alpha_2 < 0$, then higher domestic income implies higher import demand.

If $\alpha_3 > 0$, then higher world income would bring higher demand for exports.

If $\alpha_3 < 0$, then higher world income would bring higher production of import substitutes in the rest of the world.

If $\alpha_4 > 0$, then devaluation would improve the trade balance.

If $\alpha_4 < 0$, then devaluation would reduce the trade balance.

The general specification of ARDL model may be prescribed in the following manner:

$$\Delta LTB_t = \alpha_0 + \beta_1 LTB_{t-1} + \beta_2 LQGDP_{t-1} + \beta_3 LQYW_{t-1} + \beta_4 LREER_{t-1} + \sum \gamma_1 \Delta LTB_{t-i} + \sum \gamma_2 \Delta LQGDP_{t-i} + \sum \gamma_3 \Delta LQYW_{t-i} + \sum \gamma_4 \Delta LREER_{t-i} + u_t \quad (2)$$

Where, the symbol Δ represents the variables in difference form. In the above equation, the coefficients ' γ ' represent the short-term dynamism while the coefficients ' β ' represent the long-term mechanism.

In the bound testing approach to cointegration, at first, the null hypothesis of zero restriction is imposed on all lagged variables in equation 2 using F-statistics. Under the null hypothesis, there does not exist any long-run equilibrium relation among the variables in the model as mentioned in equation 2. The F-statistics has the asymptotic distribution which is non-standard. Pesaran et al (2001) have tabulated the critical values of F-statistics for lower as well as upper bounds. As per the bound test approach, if the calculated value of F-statistics is greater than the upper value of F-statistics, then the null hypothesis of no-cointegration is rejected. In other words, the variables in the model are cointegrated.

In the second stage, the long-run equation is derived from the restricted version of ARDL model (equation 2) of the following manner:

$$LTB_t = \alpha_1 + \sum \beta_1 LTB_{t-i} + \sum \beta_2 LQGDP_{t-1} + \sum \beta_3 LQYW_{t-1} + \sum \beta_4 LREER_{t-1} + \epsilon_t \quad (3)$$

where, all variables are as previously defined.

Finally, the error correction model is specified using the regression of variables in the difference form with the lagged error term. The coefficient of one period lagged term (δ) reveals the speed of adjustment towards the long-run equilibrium when a shock affects the existing equilibrium situation.

$$\Delta LTB_t = \alpha_2 + \sum \gamma_1 \Delta LTB_{t-i} + \sum \gamma_2 \Delta LQGDP_{t-i} + \sum \gamma_3 \Delta LQYW_{t-i} + \sum \gamma_4 \Delta LREER_{t-i} + \delta Ecm_{t-1} + \epsilon_t \quad (4)$$

Where, Δ : 1st difference operator.

DATA ANALYSIS

For the present study, annual time series data are used from 1970 to 2013. All the data series have been collected from IMF's International Statistics. Gross domestic product is used as a proxy both for India's income (QGDP) and world income (QYW). India's exports and imports are available in current US dollars. The trade balance (TB) is constructed as a ratio of exports to imports. The real exchange (REER) is calculated as a ratio of world CPI to domestic CPI multiplied by India's nominal exchange rate.

The overall sample period ranges from 1970 to 2013. In graph 1, the movement of real exchange rate is presented over the sample period. It shows that a significant depreciation in real exchange rate was occurred in 1970s and 1980s before the liberalisation programmes started. From 1990s, there was a real appreciation of India's rupee.

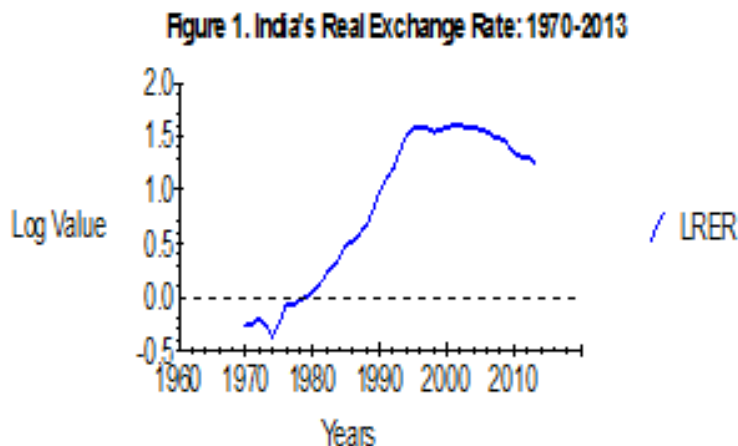

In graph 2, the trend of trade balance (TB) in India is presented, where it is defined as the ratio of exports to imports. It is clear from the graph that India's trade balance reached the minimum level during 1980-1985. There was no specific trend in its movement over time. Rather, it fluctuated over the years.

Figure 2. India's Trade Balance Movement

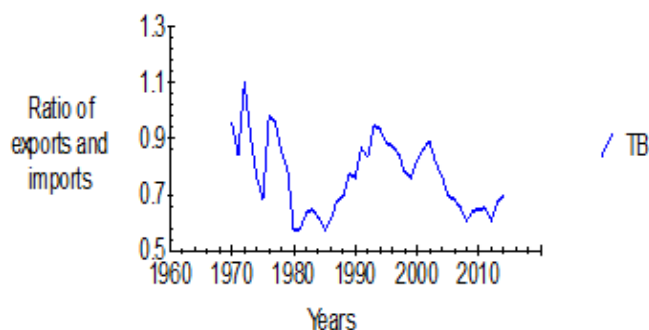
**UNIT-ROOT TEST**

The results of the unit root test in term of augmented Dicky-Fuller statistics (ADF) are presented table 1. The table shows that all the variables are non-stationary in level form both with and without trend. In other words, all variables have unit root of one. When I calculate the ADF statistics for the same variables in first difference, they are found to be stationary both with trend and without trend.

TABLE 1: ADF-STATISTICS UNIT ROOT TEST

Variables	Level/First Difference	Without Trend	I (r)	With Trend	I (r)
LTB _t	Level	-2.620	I (1)	2.580	I (1)
	First Difference	-5.072*	I (0)	-5.011*	I (0)
LQGDY _t	Level	2.592	I (1)	-0.626	I (1)
	First Difference	-4.553*	I (0)	-5.784*	I (0)
LQYW _t	Level	-0.485	I (1)	-3.000	I (1)
	First Difference	-4.971*	I (0)	-5.131*	I (0)
LREER _t	Level	-2.200	I (1)	0.118	I (1)
	First Difference	-2.975*	I (0)	-3.935*	I (0)

Note: (1). 95% Critical value for ADF statistics without trend = -2.935; (2). 95% Critical value for ADF statistics with trend = -3.524; and (3). I(r): r is the order of integration. (2) * indicates the variable is statistically significant at 5 % level.

RESULTS AND FINDINGS

In the bound testing approach to cointegration, at first, the null hypothesis of zero restriction on all lagged variables in the model is tested using F-statistics. The results from the bound test shows that the India's trade balance and the real exchange are well co-integrated (Table 2). As the tabulated value of F-statistics (11.848) is greater than the critical value of upper bound at 10 per cent (-3.46), 5 per cent (-3.78) and 1 per cent (-4.37) significant levels, the alternative hypothesis of cointegration is accepted for the present study. In other words, there exists a long-run relationship between India's trade balance and its determinants.

TABLE 2: BOUND COINTEGRATION TEST*

Critical values (intercept+ no trend)	Lower Bound: I(0)	Upper Bound: I(1)
90 per cent level	-2.57	-3.46
95 per cent level	-2.86	-3.78
99 per cent level	-3.43	-4.37
Joint test of zero restrictions on the coefficients of all variables Calculated F-Statistics (Dependent variable: Trade balance): F (4/21) = 11.848*		

*Note: Critical values of F-statistics are extracted from Pesaran, Shin and Smith (2001), table C2.iii; Case III with unrestricted intercept and no trend, page T.4.

As the trade balance is cointegrated with its determinants, we proceed to estimate the long-run elasticities. The results have been derived from the ARDL model using the Micro-fit software (Pesaran and Pesaran, 2002). The results of the ARDL model depend on the order of the distributed lag function. Schwarz Bayesian Criterion has been selected for this purpose.

TABLE 3: LONG-RUN ELASTICITIES OF TRADE BALANCE

Dependent variable: LTB _t ; Period: 1974-2013		
Regressors	Elasticity	't'-Statistics'
LQGDY _t	1.19	2.198*
LQYW _t	-3.36	-2.61*
LRER _t	0.64	3.88*
Intercept	9.34	2.70*

Note: (1) ARDL Model (1,2,0,2) is based on Schwarz Bayesian Criterion, (2) all the variables are expressed in logarithm terms; and measured in real quantity except the relative price and (2) *: significant at 5 % significant level.

Table 3 shows the long-run elasticities of trade balance with respect to different regressors. All the variables are statistically significant at 5 percent significance level. The results reveal that 1 percent increase in domestic income would increase India's trade balance by 1.9 percent. The positive relationship may be attributed towards the significant growth in domestic production of import-substitutes. The elasticity of trade balance with respect to world income is negative and statistically significant. This reveals that higher growth in income in the rest of the world would not improve India's trade balance. Finally, the table 3 shows that the effect of devaluation on trade balance is positive and statistically significant at 5 per cent level. One per cent increase in real exchange rate would raise the trade balance by 0.64 per cent.

TABLE 4: SHORT-RUN ELASTICITIES OF TRADE BALANCE

Dependent variable: ΔLTB_t		
Regressors	Elasticity	't'-Statistics'
$\Delta LQGDY_t$	1.023	1.89*
$\Delta LQWY_t$	-1.57	-2.53*
$\Delta LREER_t$	0.30	3.50*
Intercept	4.38	2.59*
ECM (-1)	-0.46	-4.70*
R-Squared.43203 R-Bar-Squared.35090		
S.E. of Regression.087994 F-stat. F(4, 36) 6.6559[.000]		
Akaike Info. Criterion 38.7169 Schwarz Bayesian Criterion 33.5762		
DW-statistic 1.3312		

@ *: significant at 5 % significant level.

The short-run elasticities have been estimated from the error correction model (Table 4). The elasticities of trade balance with respect to its determinants are smaller in short-run than that in the long-run. The elasticity with respect to real exchange rate also bears positive sign, and statistically significant in the short-run. One percent increase in real exchange rate would raise India's trade balance by 0.30 percent. The co-efficient of error correction term lagged by one year measures the speed of adjustment at which trade balance adjusts to changes in the explanatory towards equilibrium level. The estimated coefficient of this term is negative, and statistically significance at one percent level confirming the model to be stable at equilibrium. The value (-0.46) of this term reveals that the model would converge towards equilibrium by 0.46 percent within a year.

VALIDATION OF THE MODEL

The plot of actual and fitted values confirms that the model captures the historical database very well (Figures 3). Further, the diagrams for stability test both in terms of cumulative sum of recursive residuals (CUSUM) and cumulative sum of square of recursive residuals (CUSUMQ) confirm that the parameters of the model are quite stable over the sample period ((Figures 4 & 5).

Figure 3. Plot of Actual and Fitted Values

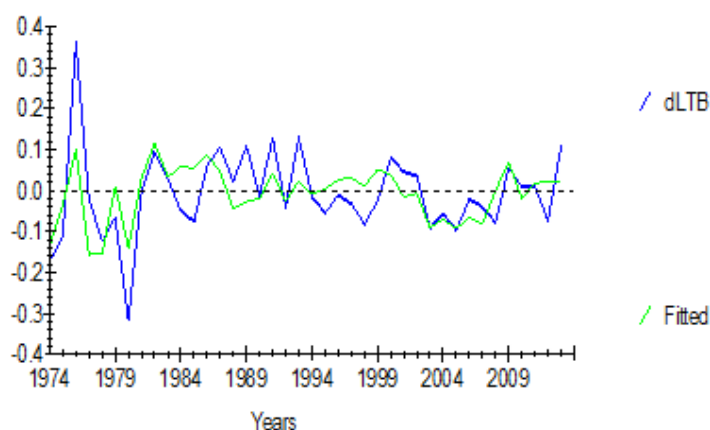

Figure 4. Plot of Cumulative Sum of Recursive Residuals

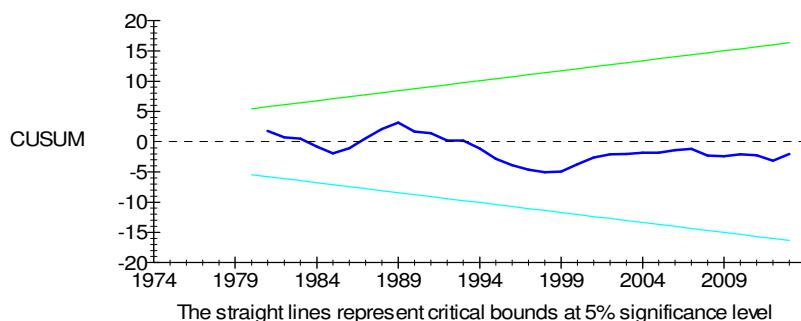
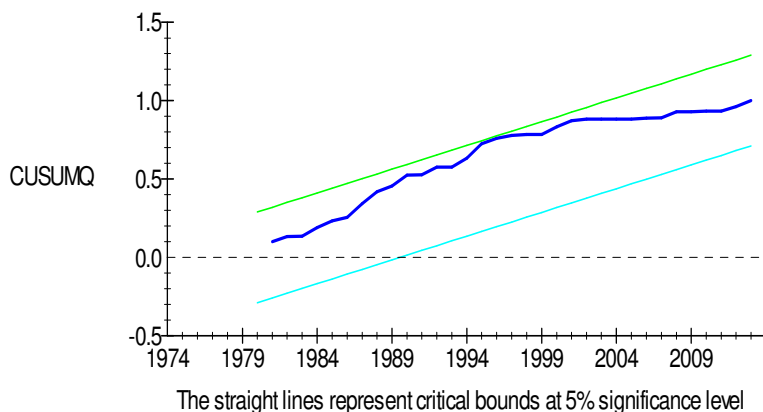

Figure 5. Plot of Cumulative Sum of Squares of Recursive Residuals



J-CURVE PHENOMENON

In order to study the behaviour of the trade balance over time following the depreciation, the ARDL model from equation 2 is estimated using lag order three. It is clear from the table 5 that the trade balance initially improves in the current year and the next year. However, the trade balance worsens in the third year. In other words, following depreciation, the India's trade balance did not follow the J-curve pattern, rather it followed the inverse J-curve pattern.

TABLE 5: ESTIMATED COEFFICIENT OF REAL EXCHANGE RATE FROM ARDL MODEL

Explanatory variable	Dependent variable: Trade balance ARDL (1,2,0,2) selected based on Schwarz Bayesian Criterion	
Real exchange rate	Co-efficient estimates	t-ratio
LRER	0.23	1.08
LRER(-1)	0.56	1.34
LRER(-2)	-0.63	-2.612

SUMMARY AND CONCLUSIONS

The policy of depreciation often used as an instrument by the monetary authority to reduce the trade deficit, particularly in developing countries. However, the success of such policy depends on the level of development and the structure of an economy. The study shows a strong association between India's trade balance and the real exchange rate. Therefore, the policy of depreciation would helpful for reducing India's trade deficit. Further, an economic growth in the country would raise the production of import-substitute goods in the country. As a result, the country's acute trade deficit is expected to decline with higher economic growth. Finally, the study reveals the absence of J-curve phenomenon for India. The result from the present study differs from the results of the previous research because of the differences in methodology, estimation period and the nature of database.

REFERENCES

- Bahamani-Oskooee, M. (1986). "Determinants of International Trade Flows: The case of Developing Countries", *Journal of Developing Economics*, 20(1), pp.107-123.
- Bahmani-Oskooee, M. and Alse, J. (1994). "Short-run versus Long-run Effects of Devaluation: Error Correction Modeling and Cointegration", *Eastern Economic Journal*, 20(4), pp.453-464.
- Bahmani-Oskooee, M. And Malixi, M. (1992). "More Evidence on the J-curve from LDCs", *Journal of Policy Modelling*, 14(5), pp.641-653.
- Bahmani-Oskooee, M. (1985). "Devaluation and the Curve: Some evidence from LDCs", *The Review of Economics and Statistics*, 67(3), pp.500-504.
- Bahmani-Oskooee, M. (1991). "Is there a Long-run Relation between the Trade Balance and the Real Effective Exchange Rate of LDCs?", *Economic Letters*, 36(4), pp.403-407.
- Bahmani-Oskooee, M. (2001). "Nominal and Real Exchange rate of Middle Eastern countries and their Trade Performance." *Applied Economics*, 33(1), pp.103-111.
- Engle, R.F. and Granger, C.W.J. (1987). "Cointegration and Error Correction: Representation, Estimation and Testing", *Econometrica*, 55(2), pp.251-276.
- Goldstein, M. And Khan, M. (1985). "Income and Price Elasticities in Foreign Trade" In Jones, R. and Kenen, P.(ed.), *Handbook of International Trade*, Vol. 2, pp.1041-1105, Amsterdam: North Holland.
- Gupta-Kapoor, A. and Ramkrishnan, U. (1999). "Is There a J-curve? A New Estimation for Japan", *International Economic Journal*, 13(4), pp.71-79.
- Himarios, D. (1989). "Do Devaluation Improve Trade Balance? The Evidence Revisited", *Economic Enquiry*, 27(1), pp.143-168.
- Houthakker, H.S. and Magee, S. (1969). "Income and Price Elasticities in World Trade", *The Review of Economics and Statistics*, 51(2), pp.111-125.
- Hsing, Y. (2008). "A Study of the J-curve for seven selected Latin American Countries", *Global Economy Review*, 8(4), pp.1-12.
- Johansen, S. and Juselius, K. (1990). "Maximum Likelihood Estimation and Inference on Cointegration with Applications to the Demand for Money", *Oxford Bulletin of Economics and Statistics*, 52(2), pp.169-210.
- Khan, M.S. (1974). "Import and Export Demand in Developing Countries", *IMF Staff Papers*, 21(3), pp.678-693.
- Mah, J. S. (2000). "An Empirical Examination of the Disaggregated Import Demand of Korea—The Case of Information Technology Products", *Journal of Asian Economics*, 11(2), pp.237-244.
- Miles, M.A. (1979). "The Effects of Devaluation on the Trade Balance and the Balance of Payments: Some New Results", *Journal of Political Economy*, 87(3), pp.600-620.
- Pesaran, H.M. and Shin, Y. (1999). "An autoregressive distributed lag modelling approach to cointegration analysis" in S. Strom (ed.), *Econometrics and Economic Theory in the Twentieth Century* (chapter 11), The Ragnar Frisch Centennial Symposium, Cambridge, MA: University Press.
- Pesaran, M.H. and Pesaran, B. (2002). *Working with Microfit 4.0: Interactive Econometric Analysis*, Oxford, Oxford University Press.

19. Pesaran, M.H. Shin, Y. and Smith, R.J. (2001). "Bounds Testing Approaches to the Analysis of Long-run Relationships", *Journal of Applied Econometrics*, 16(3), pp.289-326.
20. Rose, A.K. and Yellen, J.L. (1989). "Is There a J-curve?," *Journal of Monetary Economics*, 24(1), pp.53-68.
21. Warner, D and Kreinin, M.E. (1983). "Determinants of International Trade Flows", *Review of Economics and Statistics*, 65(1), pp.96-104.
22. Wilson, J.F. and Takacs, W.E. (1979). "Differential responses to Price and Exchange Rate Influences in the foreign Trade of Selected industrial countries", *Review of Economics and Statistics*, 61(2), pp.267-279.
23. Zhang, Z. (1996). "The Exchange Value of the Renminbi and China's Balance of Trade: An Empirical Study", *NBER Working Paper*, Series # 5771.

REQUEST FOR FEEDBACK

Dear Readers

At the very outset, International Journal of Research in Commerce & Management (IJRCM) acknowledges & appreciates your efforts in showing interest in our present issue under your kind perusal.

I would like to request you to supply your critical comments and suggestions about the material published in this issue, as well as on the journal as a whole, on our e-mail infoijrcm@gmail.com for further improvements in the interest of research.

If you have any queries, please feel free to contact us on our e-mail infoijrcm@gmail.com.

I am sure that your feedback and deliberations would make future issues better – a result of our joint effort.

Looking forward to an appropriate consideration.

With sincere regards

Thanking you profoundly

Academically yours

Sd/-

Co-ordinator

DISCLAIMER

The information and opinions presented in the Journal reflect the views of the authors and not of the Journal or its Editorial Board or the Publishers/Editors. Publication does not constitute endorsement by the journal. Neither the Journal nor its publishers/Editors/Editorial Board nor anyone else involved in creating, producing or delivering the journal or the materials contained therein, assumes any liability or responsibility for the accuracy, completeness, or usefulness of any information provided in the journal, nor shall they be liable for any direct, indirect, incidental, special, consequential or punitive damages arising out of the use of information/material contained in the journal. The journal, neither its publishers/Editors/ Editorial Board, nor any other party involved in the preparation of material contained in the journal represents or warrants that the information contained herein is in every respect accurate or complete, and they are not responsible for any errors or omissions or for the results obtained from the use of such material. Readers are encouraged to confirm the information contained herein with other sources. The responsibility of the contents and the opinions expressed in this journal are exclusively of the author (s) concerned.

ABOUT THE JOURNAL

In this age of Commerce, Economics, Computer, I.T. & Management and cut throat competition, a group of intellectuals felt the need to have some platform, where young and budding managers and academicians could express their views and discuss the problems among their peers. This journal was conceived with this noble intention in view. This journal has been introduced to give an opportunity for expressing refined and innovative ideas in this field. It is our humble endeavour to provide a springboard to the upcoming specialists and give a chance to know about the latest in the sphere of research and knowledge. We have taken a small step and we hope that with the active co-operation of like-minded scholars, we shall be able to serve the society with our humble efforts.

Our Other Journals

