



INTERNATIONAL JOURNAL OF RESEARCH IN COMPUTER APPLICATION AND MANAGEMENT

CONTENTS

Sr. No.	TITLE & NAME OF THE AUTHOR (S)	Page No.
1.	CORPORATE GOVERNANCE IN INDIA: TOWARDS INTROSPECTION AND SOLUTIONS ANJANEY PANDEY, MAHESWAR SATPATHY & GOVIND SINGH	1
2.	QUALITY FUNCTION DEPLOYMENT FOR SERVICE DEVELOPMENT OF SELECTED PRIVATE COLLEGES/UNIVERSITIES MA. TEODORA E. GUTIERREZ	4
3.	CULTURAL APTITUDE & ADJUSTMENT - THE IMPACT OF THE EXPECTED TENURE OF A CROSS CULTURAL PROJECT SHAHZAD GHAFOR & UZAIR FAROOQ KHAN	9
4.	REPORTING ENVIRONMENTAL ISSUES AND INFORMATION DISCLOSURES IN FINANCIAL STATEMENTS DR. TAIWO ASAOLU & DR. JOHN A. ENAHORO	15
5.	ISLAMIC MICRO-FINANCE AND POVERTY ALLEVIATION: A CASE OF PAKISTAN DR. WAHEED AKHTER, DR. NADEEM AKHTAR & KHURAM ALI JAFRI	24
6.	AN OBJECTIVE ASSESSMENT OF CONTEMPORARY OPTION PRICING MODELS DIPTI RANJAN MOHANTY & DR. SUSANTA KUMAR MISHRA	28
7.	E-LEARNING: THE DIGITIZATION STRATEGY RAFI AHMED KHAN & DR. ISHTIAQ HUSSAIN QURESHI	31
8.	FINANCIAL PERFORMANCE OF MILK UNIONS – A STUDY AT KARNATAKA MILK FEDERATION DR. M. JEYARATHNAM & GEETHA. M. RAJARAM	35
9.	INVESTORS PERCEPTION TOWARDS INVESTMENT IN MUTUAL FUNDS DR. R. NANDAGOPAL, M. SATHISH, K. J. NAVEEN & V. JEEVANANTHAM	40
10.	BUSINESS IN GEMSTONE POLISHING: AN EMERGING INDUSTRIAL TRAINING & ENTREPRENEURSHIP OPTION FOR INCLUSIVE GROWTH IN EASTERN INDIA DR. S. P. RATH, PROF. BISWAJIT DAS, DR. SHIVSHANKAR K. MISHRA & PROF. SATISH JAYARAM	45
11.	A COMPARITIVE STUDY BETWEEN HOTEL GOLD & NIRULA'S – PANIPAT CITY DR. PUJA WALIA MANN & MANISH JHA	49
12.	IMPROVEMENT OF WORKPLACE CHARACTERISTICS THROUGH SPIRITUAL INCLINATION DR. R. KRISHNAVENI & G. NATARAJAN	54
13.	MEASURING THE SERVICE QUALITY OF SERVICE SECTOR - A CASE OF COMMERCIAL BANK OF ETHIOPIA R. RENJITH KUMAR	59
14.	SUPPLY CHAIN MANAGEMENT IN AN AUTOMOBILE COMPANY: A CASE STUDY ARVIND JAYANT & V. PATEL	62
15.	INFORMATION CONTENT OF DIVIDENDS: EMPIRICAL STUDY OF BSE LISTED COMPANIES DR. KARAMJEET KAUR	69
16.	NEED FOR CONVERGING TO IFRS: THE NEW GLOBAL REPORTING LANGUAGE DR. AMARJEET KAUR MALHOTRA	77
17.	ALLEVIATION OF POVERTY THROUGH RURAL DEVELOPMENT- AN ANALYSIS DR. PAWAN KUMAR DHIMAN	81
18.	FORECASTING MONTHLY FOREIGN INSTITUTIONAL INVESTMENTS IN BSE AND NSE EQUITY MARKET USING ARIMA MODEL DR. S. SUDALAIMUTHU & ANBUKARASI	86
19.	A STEP FORWARD: FROM FUZZY TO NEURO-FUZZY APOORVI SOOD & SWATI AGGARWAL	92
20.	USAGE OF E-RESOURCES BY ACADEMICS – A STUDY (WITH REFERENCE TO AFFILIATED BHARATHIAR UNIVERISTY COLLEGES, COIMBATORE CITY) DR. M. MEENAKSHI SARATHA & DR. D. MAHESH	96
21.	A STUDY ON IMPACT OF JOB SATISFACTION ON QUALITY OF WORK LIFE AMONG EMPLOYEES IN HOTEL INDUSTRY (WITH REFERENCE TO CATEGORIZED HOTELS IN FARIDABAD REGION) VIJIT CHATURVEDI & DR. D. S. YADAV	101
22.	RURAL ENTREPRENEURSHIP: EXPLORING THE OPPORTUNITIES FROM WASTE PRODUCTS OF BANANAS PLANT IN KARNATAKA RASHMI S. B. & V. JYOTHSNA	105
23.	HUMAN RESOURCE ACCOUNTING (HRA) - A CONCEPTUAL FRAMEWORK AND INTERNATIONAL DEVELOPMENTS DR. AJAZ AKBAR MIR & MANMEET SINGH	108
24.	MICROFINANCE USING INFORMATION & COMMUNICATION TECHNOLOGIES S. KUMAR CHANDAR	115
25.	FUNDAMENTAL & TECHNICAL ANALYSIS OF REAL ESTATE SECTOR: AN INDIAN PERSPECTIVE PUNEET KUMAR	119
	REQUEST FOR FEEDBACK	130

CHIEF PATRON**PROF. K. K. AGGARWAL**

Chancellor, Lingaya's University, Delhi
 Founder Vice-Chancellor, Guru Gobind Singh Indraprastha University, Delhi
 Ex. Pro Vice-Chancellor, Guru Jambheshwar University, Hisar

PATRON**SH. RAM BHAJAN AGGARWAL**

Ex. State Minister for Home & Tourism, Government of Haryana
 Vice-President, Dadri Education Society, Charkhi Dadri
 President, Chinar Syntex Ltd. (Textile Mills), Bhiwani

CO-ORDINATOR**MOHITA**

Faculty, Yamuna Institute of Engineering & Technology, Village Gadholi, P. O. Gadholi, Yamunanagar

ADVISORS**PROF. M. S. SENAM RAJU**

Director A. C. D., School of Management Studies, I.G.N.O.U., New Delhi

PROF. S. L. MAHANDRU

Principal (Retd.), Maharaja Agrasen College, Jagadhri

EDITOR**PROF. R. K. SHARMA**

Dean (Academics), Tecnia Institute of Advanced Studies, Delhi

CO-EDITOR**MOHITA**

Faculty, Yamuna Institute of Engineering & Technology, Village Gadholi, P. O. Gadholi, Yamunanagar

EDITORIAL ADVISORY BOARD**DR. AMBIKA ZUTSHI**

Faculty, School of Management & Marketing, Deakin University, Australia

DR. VIVEK NATRAJAN

Faculty, Lomar University, U.S.A.

DR. RAJESH MODI

Faculty, Yanbu Industrial College, Kingdom of Saudi Arabia

PROF. PARVEEN KUMAR

Director, M.C.A., Meerut Institute of Engineering & Technology, Meerut, U. P.

PROF. H. R. SHARMA

Director, Chhatrapati Shivaji Institute of Technology, Durg, C.G.

PROF. MANOHAR LAL

Director & Chairman, School of Information & Computer Sciences, I.G.N.O.U., New Delhi

PROF. ANIL K. SAINI

Chairperson (CRC), Guru Gobind Singh I. P. University, Delhi

PROF. R. K. CHOUDHARY

Director, Asia Pacific Institute of Information Technology, Panipat

DR. ASHWANI KUSH

Head, Computer Science, University College, Kurukshetra University, Kurukshetra

DR. BHARAT BHUSHAN

Head, Department of Computer Science & Applications, Guru Nanak Khalsa College, Yamunanagar

DR. VIJAYPAL SINGH DHAKA

Head, Department of Computer Applications, Institute of Management Studies, Noida, U.P.

DR. SAMBHAVNA

Faculty, I.I.T.M., Delhi

DR. MOHINDER CHAND

Associate Professor, Kurukshetra University, Kurukshetra

DR. MOHENDER KUMAR GUPTA

Associate Professor, P. J. L. N. Government College, Faridabad

DR. SAMBHAV GARG

Faculty, M. M. Institute of Management, Maharishi Markandeshwar University, Mullana

DR. SHIVAKUMAR DEENE

Asst. Professor, Government F. G. College Chitgappa, Bidar, Karnataka

DR. BHAVET

Faculty, M. M. Institute of Management, Maharishi Markandeshwar University, Mullana

ASSOCIATE EDITORS**PROF. ABHAY BANSAL**

Head, Department of Information Technology, Amity School of Engineering & Technology, Amity University, Noida

PROF. NAWAB ALI KHAN

Department of Commerce, Aligarh Muslim University, Aligarh, U.P.

DR. ASHOK KUMAR

Head, Department of Electronics, D. A. V. College (Lahore), Ambala City

ASHISH CHOPRA

Sr. Lecturer, Doon Valley Institute of Engineering & Technology, Karnal

SAKET BHARDWAJ

Lecturer, Haryana Engineering College, Jagadhri

TECHNICAL ADVISORS**AMITA**

Faculty, E.C.C., Safidon, Jind

MOHITA

Faculty, Yamuna Institute of Engineering & Technology, Village Gadholi, P. O. Gadholi, Yamunanagar

FINANCIAL ADVISORS**DICKIN GOYAL**

Advocate & Tax Adviser, Panchkula

NEENA

Investment Consultant, Chambaghat, Solan, Himachal Pradesh

LEGAL ADVISORS**JITENDER S. CHAHAL**

Advocate, Punjab & Haryana High Court, Chandigarh U.T.

CHANDER BHUSHAN SHARMA

Advocate & Consultant, District Courts, Yamunanagar at Jagadhri

SUPERINTENDENT**SURENDER KUMAR POONIA**

CALL FOR MANUSCRIPTS

We invite unpublished novel, original, empirical and high quality research work pertaining to recent developments & practices in the area of Computer, Business, Finance, Marketing, Human Resource Management, General Management, Banking, Insurance, Corporate Governance and emerging paradigms in allied subjects. The above mentioned tracks are only indicative, and not exhaustive.

Anybody can submit the soft copy of his/her manuscript **anytime** in M.S. Word format after preparing the same as per our submission guidelines duly available on our website under the heading guidelines for submission, at the email addresses, **info@ijrcm.org.in** or **infoijrcm@gmail.com**.

GUIDELINES FOR SUBMISSION OF MANUSCRIPT

1. **COVERING LETTER FOR SUBMISSION:**

Dated: _____

The Editor

IJRCM

Subject: Submission of Manuscript in the Area of _____.

(e.g. Computer/Finance/Marketing/HRM/General Management/other, please specify).

Dear Sir/Madam,

Please find my submission of manuscript titled ' _____ ' for possible publication in your journal.

I hereby affirm that the contents of this manuscript are original. Furthermore it has neither been published elsewhere in any language fully or partly, nor is it under review for publication anywhere.

I affirm that all author (s) have seen and agreed to the submitted version of the manuscript and their inclusion of name (s) as co-author (s).

Also, if our/my manuscript is accepted, I/We agree to comply with the formalities as given on the website of journal & you are free to publish our contribution to any of your journals.

Name of Corresponding Author:

Designation:

Affiliation:

Mailing address:

Mobile & Landline Number (s):

E-mail Address (s):

2. **INTRODUCTION:** Manuscript must be in British English prepared on a standard A4 size paper setting. It must be prepared on a single space and single column with 1" margin set for top, bottom, left and right. It should be typed in 12 point Calibri Font with page numbers at the bottom and centre of the every page.
3. **MANUSCRIPT TITLE:** The title of the paper should be in a 12 point Calibri Font. It should be bold typed, centered and fully capitalised.
4. **AUTHOR NAME(S) & AFFILIATIONS:** The author (s) full name, designation, affiliation (s), address, mobile/landline numbers, and email/alternate email address should be in 12-point Calibri Font. It must be centered underneath the title.
5. **ABSTRACT:** Abstract should be in fully italicized text, not exceeding 250 words. The abstract must be informative and explain background, aims, methods, results and conclusion.

6. **KEYWORDS:** Abstract must be followed by list of keywords, subject to the maximum of five. These should be arranged in alphabetic order separated by commas and full stops at the end.
7. **HEADINGS:** All the headings should be in a 10 point Calibri Font. These must be bold-faced, aligned left and fully capitalised. Leave a blank line before each heading.
8. **SUB-HEADINGS:** All the sub-headings should be in a 8 point Calibri Font. These must be bold-faced, aligned left and fully capitalised.
9. **MAIN TEXT:** The main text should be in a 8 point Calibri Font, single spaced and justified.
10. **FIGURES & TABLES:** These should be simple, centered, separately numbered & self explained, and titles must be above the tables/figures. Sources of data should be mentioned below the table/figure. It should be ensured that the tables/figures are referred to from the main text.
11. **EQUATIONS:** These should be consecutively numbered in parentheses, horizontally centered with equation number placed at the right.
12. **REFERENCES:** The list of all references should be alphabetically arranged. It must be single spaced, and at the end of the manuscript. The author (s) should mention only the actually utilised references in the preparation of manuscript and they are supposed to follow **Harvard Style of Referencing**. The author (s) are supposed to follow the references as per following:

- All works cited in the text (including sources for tables and figures) should be listed alphabetically.
- Use (ed.) for one editor, and (ed.s) for multiple editors.
- When listing two or more works by one author, use --- (20xx), such as after Kohl (1997), use --- (2001), etc, in chronologically ascending order.
- Indicate (opening and closing) page numbers for articles in journals and for chapters in books.
- The title of books and journals should be in italics. Double quotation marks are used for titles of journal articles, book chapters, dissertations, reports, working papers, unpublished material, etc.
- For titles in a language other than English, provide an English translation in parentheses.
- Use endnotes rather than footnotes.
- The location of endnotes within the text should be indicated by superscript numbers.

PLEASE USE THE FOLLOWING FOR STYLE AND PUNCTUATION IN REFERENCES:

Books

- Bowersox, Donald J., Closs, David J., (1996), "Logistical Management." Tata McGraw, Hill, New Delhi.
- Hunker, H.L. and A.J. Wright (1963), "Factors of Industrial Location in Ohio," Ohio State University.

Contributions to books

- Sharma T., Kwatra, G. (2008) Effectiveness of Social Advertising: A Study of Selected Campaigns, Corporate Social Responsibility, Edited by David Crowther & Nicholas Capaldi, Ashgate Research Companion to Corporate Social Responsibility, Chapter 15, pp 287-303.

Journal and other articles

- Schemenner, R.W., Huber, J.C. and Cook, R.L. (1987), "Geographic Differences and the Location of New Manufacturing Facilities," Journal of Urban Economics, Vol. 21, No. 1, pp. 83-104.

Conference papers

- Chandel K.S. (2009): "Ethics in Commerce Education." Paper presented at the Annual International Conference for the All India Management Association, New Delhi, India, 19-22 June.

Unpublished dissertations and theses

- Kumar S. (2006): "Customer Value: A Comparative Study of Rural and Urban Customers," Thesis, Kurukshetra University, Kurukshetra.

Online resources

- Always indicate the date that the source was accessed, as online resources are frequently updated or removed.

Website

- Kelkar V. (2009): Towards a New Natural Gas Policy, Economic and Political Weekly, Viewed on February 17, 2011 <http://epw.in/epw/user/viewabstract.jsp>

A STEP FORWARD: FROM FUZZY TO NEURO-FUZZY**APOORVI SOOD****M. TECH. STUDENT****DEPARTMENT OF COMPUTER SCIENCE****ITM UNIVERSITY****GURGAON****SWATI AGGARWAL****ASST. PROFESSOR****DEPARTMENT OF COMPUTER SCIENCE****ITM UNIVERSITY****GURGAON****ABSTRACT**

The main objective of this paper is to discuss two soft computing techniques. We cannot directly compare the two techniques but we can find one which best suits our experiment for classification. The two techniques are fuzzy logic and neural networks.

KEYWORDS

classification model, soft computing techniques, fuzzy logic, artificial neural networks.

INTRODUCTION

Soft computing is a field of computer science that helps in modelling and analysing imprecise data and hence deals with uncertainty and imprecision. It is very closely related to biological processes and reasoning. Some of the soft computing techniques are fuzzy logic, neural networks, evolutionary algorithms, hybrid algorithms.

In this paper, two of these soft computing techniques will be discussed in relation to the experiments performed in Matlab7.0 using FIS(fuzzy inference system) and ANFIS(Adaptive networks based on fuzzy inference system). Datasets from UCI repository have been used.

The question that now comes to our mind is that, what exactly is classification? Since, soft computing techniques apply to machine learning, classification is an algorithmic procedure for assigning a given piece of input data(instance) into one of a given number of categories(classes). It is widely used in pattern recognition. Classification is supervised learning, meaning that it learns to classify new instances based on learning from a training set of instances that have been properly labelled with correct classes. The most widely used classifiers are maximum entropy classifiers, Naive Bayes classifiers, support vector machines(SVM), decision trees, perceptrons, neural networks, fuzzy classifiers, nearest neighbour classifiers and radial basis function classifiers.

FUZZY INFERENCE SYSTEM

Fuzzy logic is a multi-valued logic derived from fuzzy set theory that deals with reasoning which is uncertain(approximate). It was a consequence of fuzzy set theory by Lofti Zadeh[10]. It has been widely used in the field of artificial intelligence and machine learning. The real world data is crisp in nature, that is, it can take values, 0 or 1. The membership function maps the input data into fuzzy sets. This process is called fuzzification. The membership functions are linguistic variables. The fuzzy inference process requires membership values to be combined with logical connectors and finally making if-then rules for classification.

The decision to be made requires construction of rules of the form:

IF input is 'X', THEN output is 'Y',

Where 'input' is the attribute for 'X' membership function and 'output' is the class and 'Y' is the decision finally made. Thus, input is the antecedent part and output forms the consequent part. For, consequent to be true, the antecedent must be true. The output that we get is defuzzified(converted back into crisp data) for the outside environment.

The Matlab7.0 provides with two FIS toolboxes: mamdani[5] type and sugeno[8] type. These two differ in their output. The former expects the output membership functions to be fuzzy sets, whereas the latter gives a linear or constant membership function as output. Mamdani is easy to work with and with fuzzy logic and its FIS, mamdani has been used.

ARTIFICIAL NEURAL NETWORKS

It is usually called Neural Networks[4]. It is a mathematical or computational model inspired by the biological neural networks. It is similar in structure and functionalities. The network consists of an interconnected group of artificial neurons processing the information to compute the result. It is an adaptive system that changes its structure based on internal or external information that flows through it during the learning phase.

Classification[1] is possible because they model complex relationships between inputs and outputs by finding patterns. Artificial neurons[4] were first proposed by Warren McCulloch in 1943.

ANFIS is a 5 layer feedforward adaptive network having square and circle nodes. The square nodes are adaptive because they have parameters while the circle nodes have none and are fixed. We get the desired output by updating the parameters according to the given training data and a learning procedure(backpropagation or hybrid).

PROBLEM STATEMENT AND RELATED WORKS

Since we need to deal with imprecise data, we use fuzzy inference system to implement a classification model and to make it better with adaptability, we use ANFIS.

The classification model categorises the input into any of the output classes. It has been applied to real world data like Lenses dataset that helps the doctor to find which type of lenses suit the patient. Iris dataset has been used with both FIS and ANFIS.

Related works[2] have been carried out by many researchers.

WORKING DATASETS**IRIS DATASET**

It has 150 instances, 4 attributes and 3 classes.

Attributes are-

- Sepal length(SL)(cms)
- Sepal width(SW)(cms)

- Petal length(PL)(cms)
- Petal width(PW)(cms)

Classes are-

- Setosa
- Versicolour
- Virginica

We have the following information:

TABLE1. ATTRIBUTE INFORMATION FOR IRIS DATASET

Attribute	Minimum value	Maximum value
Sepal Length	4.3	7.9
Sepal Width	2.0	4.4
Petal Length	1.0	6.9
Petal Width	0.1	2.5

With the FIS system, this dataset has been implemented using varying labels-3,5,7,9,11 and 13. The following table shows the membership functions for two attributes:

TABLE 2. VARIABLE LABELS FOR ATTRIBUTES OF IRIS DATASET

Label	SL							SW						
	L	M	H	VH				L	M	H	VH			
3														
5	VL	L	M	H	VH			VL	ML	L	M	H	MH	VH
7	VL	ML	L	M	H	MH	VH	VL	ML	L	M	H	MH	VH
9	PL	VL	ML	L	M	H	PH	PL	VL	ML	L	M	H	PH
11	ZL	VL	PL	ML	L	M	H	MH	PH	VH	ZL	VL	PL	ML
13	ZL	NL	PL	VL	ML	L	M	H	MH	VH	PH	NH	ZH	ZL

Other two attributes, petal length and petal width have the same labels. The labels, 'L' for 'Low', 'H' for 'High', 'M' for 'Medium', 'V' for 'Very', 'P' for 'Positive', 'Z' for 'Zero' and 'N' for 'Negative'.

Triangular membership functions have been used. 90 of 150 instances form the training dataset and the rest 60 are the testing dataset. For, FIS in Matlab7.0, 3 labels have been used and 16 rules were constructed.

Another way for classification is done by degree of weighted convenience[3]. But this method is possible only when numeric data is present.

The classification then has been improved by using ANFIS.

LENSES DATASET

It has 24 instances, 4 attributes and 3 classes.

Attribute Information-

- age of the patient(AP): (1) young, (2) pre-presbyopic, (3) presbyopic
- spectacle prescription(SP): (1) myope, (2) hypermetrope
- astigmatic(AS): (1) no, (2) yes
- tear production rate(TP): (1) reduced, (2) normal

Classes-

- the patient should be fitted with hard contact lenses(HR),
- the patient should be fitted with soft contact lenses(S),
- the patient should not be fitted with contact lenses(N).

The training dataset has 14 instances and the testing dataset has 10 instances. 14 rules have been formed. The classification model for this dataset has been implemented using both FIS and ANFIS.

TABLE 3: LABELS FOR LENSES DATASET

Attribute	Membership Functions(Labels)		
AP	L	M	H
SP	L		H
AS	L		H
TP	L		H

EXAMPLE

IRIS DATASET

Using the Fis system of the MATLAB7.0, we get the following rules:

FIG 1. RULES FOR IRIS DATASET USING FIS

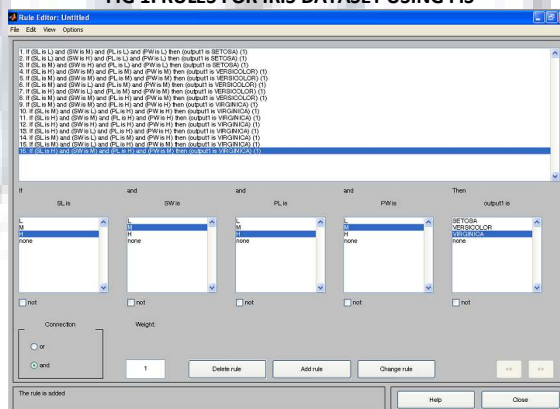

We can test the instances using the following snapshot:

FIG 2: TESTING INSTANCE 100 OF IRIS DATASET(CLASS VERSICOLOR)

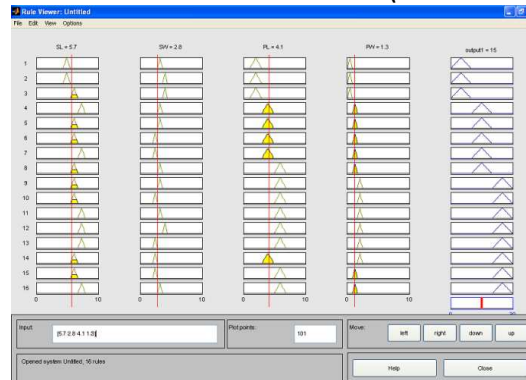

Using the method of weighted convenience[1] we find the weight of every definitive rule formed and then classify the input.

In case of ANFIS, we load the training and the testing dataset and then compare the results of FIS and the generated output of ANFIS using the plots:

FIG 3: TESTING VS TRAINING

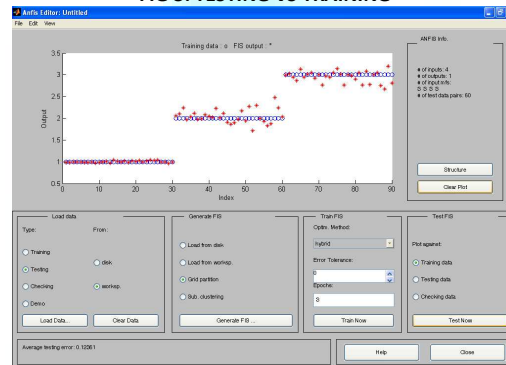

LENSES DATASET

We can form the following rules:

TABLE4. RULES FOR LENSES DATASET

HR	S	N
{{M,L,H,H},1}	{{M,L,L,H},2}	{{L,L,L,L},3}
{{H,L,H,H},1}	{{M,H,L,H},2}	{{L,H,L,L},3}
	{{H,H,L,H},2}	{{M,L,L,L},3}
		{{M,L,H,L},3}
		{{M,H,H,L},3}
		{{M,H,H,H},3}
		{{H,L,L,H},3}
		{{H,L,H,L},3}
		{{H,H,H,L},3}

We use the mamdani FIS and for ANFIS we have the sugeno FIS.

FIG 4: TESTING VS TRAINING

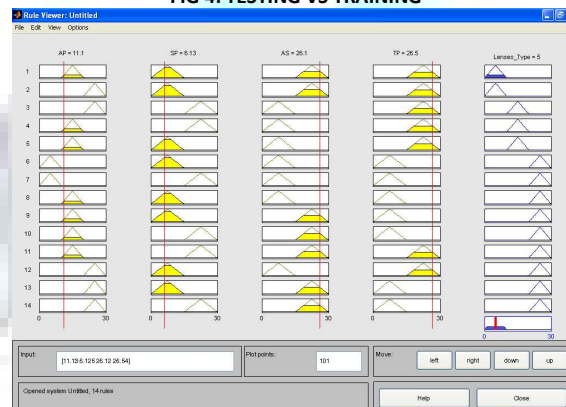

We can implement this dataset using ANFIS and check the output of class 1:

FIG 5: TESTING VS TRAINING

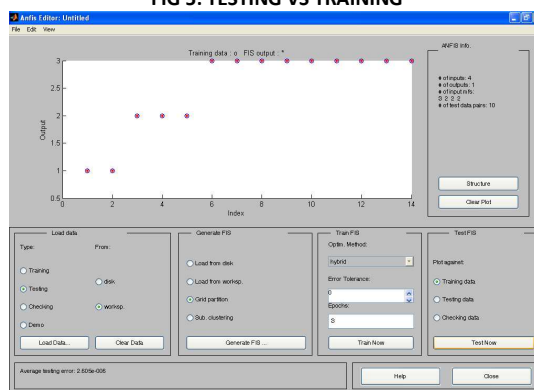

CONCLUSION

From the above performed experiments, we can conclude that although fuzzy logic is a very strong concept for modelling a classification model, it can only be used better if we have numeric data. But for non numeric data like lenses data, 2 instances were not correctly classified and also we cannot increase the number of labels and perform the degree of weighted convenience method. Using the ANFIS toolbox of Matlab7.0, we can make a better classifier as the model becomes adaptive to the environmental parameters. The result using ANFIS is better than FIS. Thus, including neural networks, the model becomes better and more effective. Also, the epochs for training should be chosen according to the data because overtraining often increases the error rather than reducing it.

REFERENCES

- [1]Benediktsson. A. Jon, "Neural Networks Approaches Versus Statistical Methods in Classification of Multisource Remote Sensing Data", IEEE 1990.
- [2]Castro J.L., Castro-Schez J.J., Zurita J.M., "Learning maximal Structure Rules in Fuzzy Logic for Knowledge Acquisition in expert systems".
- [3]Castro J.L. and Zurita J.M., "An Inductive Learning Algorithm In Fuzzy Systems".
- [4]Hopfield J.J., "Artificial Neural Networks",IEEE circuits and Devices Magazine, Vol. 4, No. 5(Sept 1998).
- [5]Mamdami, E.H.; Assilina, S., "An experiment in linguistic synthesis with a fuzzy logic controller", International Journal of Man-Machine Studies, vol. 7(1), pp. 1-13, 1975.
- [6]Quinlan. J. R., "Generating production rules from decision trees.In Proceedings of the 10th International Joint Conference on Artificial Intelligence".
- [7] Sevarac Zoran, "Neuro Fuzzy Reasoner for Student Modeling", Department of Information Systems, School of Business Administration FON,University of Belgrade,2006 IEEE.
- [8]Sun, C.-T. Jang, J.-S. "A Neuro-Fuzzy Classifier and its Applications", Dept. of Comput. & Inf. Sci., Nat. Chiao Tung Univ., Hsinchu.
- [9]Takagi T. and Sugeno M., "Fuzzy identification of systems and its applications to modeling and control," IEEE Trans. Syst., Man, Cybern., vol. 15, pp. 116-132, 1985.
- [10]Zadeh L.A., Fuzzy sets, Inform. and Control 8 (1965) 338-353.
- [11]Zhang Tong, Oles Frank J., "Text Categorization Based on Regularized Linear Classification Models", Mathematical Sciences Department, IBM T. J. Watson Research Center, Yorktown Heights, NY, 10598.

REQUEST FOR FEEDBACK

Esteemed & Most Respected Reader,

At the very outset, International Journal of Research in Commerce and Management (IJRCM) appreciates your efforts in showing interest in our present issue under your kind perusal.

I would like to take this opportunity to request to your good self to supply your critical comments & suggestions about the material published in this issue as well as on the journal as a whole, on our E-mails i.e. **info@ijrcm.org.in** or **infoijrcm@gmail.com** for further improvements in the interest of research.

If your good-self have any queries please feel free to contact us on our E-mail **infoijrcm@gmail.com**.

Hoping an appropriate consideration.

With sincere regards

Thanking you profoundly

Academically yours

Sd/-

Co-ordinator