

INTERNATIONAL JOURNAL OF RESEARCH IN COMPUTER APPLICATION & MANAGEMENT

I
J
R
C
M



A Monthly Double-Blind Peer Reviewed Refereed Open Access International e-Journal - Included in the International Serial Directories
Indexed & Listed at:

Ulrich's Periodicals Directory ©, ProQuest, U.S.A., EBSCO Publishing, U.S.A., Cabell's Directories of Publishing Opportunities, U.S.A.
as well as in Open J-Gate, India (link of the same is duly available at Inlibnet of University Grants Commission (U.G.C.))

Registered & Listed at: Index Copernicus Publishers Panel, Poland

Circulated all over the world & Google has verified that scholars of more than 1500 Cities in 141 countries/territories are visiting our journal on regular basis.

Ground Floor, Building No. 1041-C-1, Devi Bhawan Bazar, JAGADHRI – 135 003, Yamunanagar, Haryana, INDIA

www.ijrcm.org.in

CONTENTS

Sr. No.	TITLE & NAME OF THE AUTHOR (S)	Page No.
1.	BUDGETARY TRADE-OFFS BETWEEN MILITARY AND EDUCATION/HEALTH EXPENDITURES IN DEVELOPING COUNTRIES: A PANEL DATA ANALYSIS <i>A. K. M. SAIFUR RASHID & MD. ZAHIR UDDIN ARIF</i>	1
2.	AN ANALYSIS ON CRITICAL SUCCESS FACTORS FOR NEW PRODUCT DEVELOPMENT IN SMEs OF IRAN'S FOOD AND BEVERAGE INDUSTRIES <i>HOSSEIN SAFARZADEH, REZA TALEIFAR, DR. YASHAR SALAMZADEH & FARHANG MOHAMMADI</i>	7
3.	COMPARATIVE STUDY AND NUMERICAL MODELING OF A CUPOLA FURNACE WITH HOT WIND <i>MICHEL LISSOUCK, FRANÇOIS NJOCK BAYOCK & ARIANE KAMEWE</i>	15
4.	AN ANALYSIS ON THE IMPACT OF QUALITY SERVICE PROVISION ON CUSTOMERS' SATISFACTION IN MICRO- FINANCE INSTITUTIONS IN RWANDA FROM THE CUSTOMER'S PERSPECTIVE - USING THE SERVQUAL MODEL <i>MACHOGU MORONGE ABIUD, LYNET OKIKO & VICTORIA KADONDI</i>	21
5.	FOREIGN AID AND DEVELOPMENT IN AFRICA: IMPLICATION FOR THE MILLENNIUM DEVELOPMENT GOALS (MDG'S) <i>NDUONOFIT, LARRY-LOVE EFFIONG & ONWUKWE, VIVIAN CHIZOMA</i>	27
6.	THE IMPACT OF HRM PRACTICES HAVING A MEDIATING EFFECT OF ORGANIZATIONAL COMMITMENT ON ORGANIZATIONAL PERFORMANCE <i>IFFAT RASOOL & JAMILA KHURDHID</i>	33
7.	ENTREPRENEURSHIP DEVELOPMENT THROUGH HUMAN RESOURCE MANAGEMENT PRACTICES <i>P.MALARVIZHI & DR. P.UMA RANI</i>	37
8.	SELF-MEDICATION IN YOUTH: A SURVEY IN JAIPUR <i>SMRITI OJHA & DR. SUNIL JAKHORIA</i>	41
9.	CUSTOMERS' PERCEPTION TOWARDS SERVICE QUALITY OF INTERNET BANKING SERVICES IN COIMBATORE DISTRICT, TAMIL NADU, INDIA <i>NEETA INDORKER, DR. N. AJJAN, DR. S. D. SIVAKUMAR & D. MURUGANANTHI</i>	45
10.	ECONOMIC PERSPECTIVE OF CHILD LABOR - IT'S IMPLICATIONS AND PREVENTIVE MEASURES: A STUDY ON UNORGANIZED SECTOR IN VISAKHAPATNAM, A.P., INDIA <i>DR. M.V.K. SRINIVAS RAO & B. OMNAMASIVAYYA</i>	50
11.	HAZARDOUS WASTES: INDUSTRIAL CONCENTRATION AND POLLUTION INTENSITY IN ANDHRA PRADESH <i>DR. PRABHA PANTH</i>	55
12.	CHANGING WORK SCENARIO- A CAUSE FOR STRESS AMONGST BANK EMPLOYEES <i>VISHAL SAMARTHA, DR. MUSTIARY BEGUM & LOKESH</i>	62
13.	A STUDY ON CONSUMER BEHAVIOUR OF MINI PUMPS IN DOMESTIC SECTOR <i>G. DEVAKUMAR & DR. G. BARANI</i>	67
14.	SHOPPING MOTIVES OF CONSUMERS TOWARDS ORGANIZED RETAIL SECTOR IN ODISHA <i>CHINMAYEE NAYAK & DR.DURGA CHARAN PRADHAN</i>	74
15.	CURRENT STATUS AND CHALLENGES IN IMPLEMENTING INFORMATION AND COMMUNICATION TECHNOLOGY INITIATIVES IN EDUCATION IN INDIA <i>JAYASHREE SHETTY & DR. FAIYAZ GADIWALLA</i>	78
16.	USING WEB SERVICES IN ENTERPRISE COMPUTING AND INTERNET APPLICATION DEVELOPMENT <i>DR. PANKAJ KUMAR GUPTA</i>	84
17.	TEXT CATEGORIZATION USING FPI METHODOLOGY <i>M. PUSHPA & DR. K. NIRMALA</i>	87
18.	APPLYING AND EVALUATING DATA MINING TECHNIQUES TO PREDICT CUSTOMER ATTRITION: A SURVEY <i>AFAQ ALAM KHAN, NASIR HUSSAIN & PARVEZ ABDULLAH KHAN</i>	90
19.	IMAGE EDGE DETECTION USING MORPHOLOGICAL OPERATION <i>PADMANJALI. A.HAGARGI & DR. SHUBHANGI.D.C</i>	97
20.	PERFORMANCE AND EVALUATION OF CONSUMER FORUMS – A CASE STUDY OF WARANGAL DISTRICT <i>T. VIJAYA KUMAR & M. RADHA KRISHNA</i>	102
21.	PROSPECTS OF TRADITIONAL THERAPY: CONSUMER'S PERCEPTION - AN EMPIRICAL STUDY OF RURAL MARKET WITH SPECIAL REFERENCE TO INDORE DISTRICT <i>SWATI KEWLANI & SANDEEP SINGH</i>	108
22.	STATE FINANCIAL CORPORATIONS AND INDUSTRIAL DEVELOPMENT: A STUDY WITH SPECIAL REFERENCE TO RAJASTHAN FINANCIAL CORPORATION <i>SUSANTA KANRAR</i>	112
23.	A STUDY OF CUSTOMER LOYALTY WITH REFERENCE TO PRIVATE AND PUBLIC SECTOR BANKS IN WESTERN MAHARASHTRA <i>NITIN CHANDRAKANT MALI</i>	118
24.	ANALYSIS OF EARNINGS QUALITY OF SELECTED PUBLIC, PRIVATE AND FOREIGN BANKS IN INDIA <i>SAHILA CHAUDHRY</i>	126
25.	SOLUTION OF MULTICOLLINEARITY BY RIDGE REGRESSION <i>R. SINGH</i>	130
26.	AN IMPACT OF CELEBRITY ENDORSEMENT ON THE BUYING BEHAVIOR OF YOUTH <i>RAVINDRA KUMAR KUSHWAHA & GARIMA</i>	136
27.	A STUDY ON ANALYSIS OF SHARE PRICE MOVEMENTS OF THE SELECTED INDUSTRIES BASED ON NIFTY STOCKS <i>C. SOUNDAR RAJAN & DR. S. SANGEETHA</i>	142
28.	INCREASING NETWORK LIFETIME WITH ANGLED-LEACH PROTOCOL IN WSNs <i>DEEPTI GARG & ROOPALI GARG</i>	147
29.	THE IMPACT OF CONTENTS ON NATIONAL AND INTERNATIONAL UNIVERSITY WEBSITES NAVIGATION BEHAVIOUR <i>SUNITA S. PADMANNAVAR & DR. MILIND J. JOSHI</i>	152
30.	ULTRA SOUND BREAST CANCER IMAGE ENHANCEMENT AND DENOISING USING WAVELET TRANSFORM <i>K. HAKKINS RAJ.</i>	158
	REQUEST FOR FEEDBACK	162

CHIEF PATRON

PROF. K. K. AGGARWAL

Chancellor, Lingaya's University, Delhi
Founder Vice-Chancellor, Guru Gobind Singh Indraprastha University, Delhi
Ex. Pro Vice-Chancellor, Guru Jambheshwar University, Hisar

PATRON

SH. RAM BHAJAN AGGARWAL

Ex.State Minister for Home & Tourism, Government of Haryana
Vice-President, Dadri Education Society, Charkhi Dadri
President, Chinar Syntex Ltd. (Textile Mills), Bhiwani

CO-ORDINATOR

MOHITA

Faculty, Yamuna Institute of Engineering & Technology, Village Gadholi, P. O. Gadhola, Yamunanagar

ADVISORS

DR. PRIYA RANJAN TRIVEDI

Chancellor, The Global Open University, Nagaland

PROF. M. S. SENAM RAJU

Director A. C. D., School of Management Studies, I.G.N.O.U., New Delhi

PROF. S. L. MAHANDRU

Principal (Retd.), Maharaja Agrasen College, Jagadhri

EDITOR

PROF. R. K. SHARMA

Professor, Bharti Vidyapeeth University Institute of Management & Research, New Delhi

CO-EDITOR

MOHITA

Faculty, Yamuna Institute of Engineering & Technology, Village Gadholi, P. O. Gadhola, Yamunanagar

EDITORIAL ADVISORY BOARD

DR. RAJESH MODI

Faculty, Yanbu Industrial College, Kingdom of Saudi Arabia

PROF. PARVEEN KUMAR

Director, M.C.A., Meerut Institute of Engineering & Technology, Meerut, U. P.

PROF. H. R. SHARMA

Director, Chhatrapati Shivaji Institute of Technology, Durg, C.G.

PROF. MANOHAR LAL

Director & Chairman, School of Information & Computer Sciences, I.G.N.O.U., New Delhi

PROF. ANIL K. SAINI

Chairperson (CRC), Guru Gobind Singh I. P. University, Delhi

PROF. R. K. CHOUDHARY

Director, Asia Pacific Institute of Information Technology, Panipat

DR. ASHWANI KUSH

Head, Computer Science, University College, Kurukshetra University, Kurukshetra

DR. BHARAT BHUSHAN

Head, Department of Computer Science & Applications, Guru Nanak Khalsa College, Yamunanagar

DR. VIJAYPAL SINGH DHAKA

Dean (Academics), Rajasthan Institute of Engineering & Technology, Jaipur

DR. SAMBHAVNA

Faculty, I.I.T.M., Delhi

DR. MOHINDER CHAND

Associate Professor, Kurukshetra University, Kurukshetra

DR. MOHENDER KUMAR GUPTA

Associate Professor, P.J.L.N. Government College, Faridabad

DR. SAMBHAV GARG

Faculty, M. M. Institute of Management, Maharishi Markandeshwar University, Mullana

DR. SHIVAKUMAR DEENE

Asst. Professor, Dept. of Commerce, School of Business Studies, Central University of Karnataka, Gulbarga

DR. BHAVET

Faculty, M. M. Institute of Management, Maharishi Markandeshwar University, Mullana

ASSOCIATE EDITORS

PROF. ABHAY BANSAL

Head, Department of Information Technology, Amity School of Engineering & Technology, Amity University, Noida

PROF. NAWAB ALI KHAN

Department of Commerce, Aligarh Muslim University, Aligarh, U.P.

ASHISH CHOPRA

Sr. Lecturer, Doon Valley Institute of Engineering & Technology, Karnal

SAKET BHARDWAJ

Lecturer, Haryana Engineering College, Jagadhri

TECHNICAL ADVISORS

AMITA

Faculty, Government M. S., Mohali

MOHITA

Faculty, Yamuna Institute of Engineering & Technology, Village Gadholi, P. O. Gadholi, Yamunanagar

FINANCIAL ADVISORS

DICKIN GOYAL

Advocate & Tax Adviser, Panchkula

NEENA

Investment Consultant, Chambaghat, Solan, Himachal Pradesh

LEGAL ADVISORS

JITENDER S. CHAHAL

Advocate, Punjab & Haryana High Court, Chandigarh U.T.

CHANDER BHUSHAN SHARMA

Advocate & Consultant, District Courts, Yamunanagar at Jagadhri

SUPERINTENDENT

SURENDER KUMAR POONIA

CALL FOR MANUSCRIPTS

We invite unpublished novel, original, empirical and high quality research work pertaining to recent developments & practices in the area of Computer, Business, Finance, Marketing, Human Resource Management, General Management, Banking, Insurance, Corporate Governance and emerging paradigms in allied subjects like Accounting Education; Accounting Information Systems; Accounting Theory & Practice; Auditing; Behavioral Accounting; Behavioral Economics; Corporate Finance; Cost Accounting; Econometrics; Economic Development; Economic History; Financial Institutions & Markets; Financial Services; Fiscal Policy; Government & Non Profit Accounting; Industrial Organization; International Economics & Trade; International Finance; Macro Economics; Micro Economics; Monetary Policy; Portfolio & Security Analysis; Public Policy Economics; Real Estate; Regional Economics; Tax Accounting; Advertising & Promotion Management; Business Education; Management Information Systems (MIS); Business Law, Public Responsibility & Ethics; Communication; Direct Marketing; E-Commerce; Global Business; Health Care Administration; Labor Relations & Human Resource Management; Marketing Research; Marketing Theory & Applications; Non-Profit Organizations; Office Administration/Management; Operations Research/Statistics; Organizational Behavior & Theory; Organizational Development; Production/Operations; Public Administration; Purchasing/Materials Management; Retailing; Sales/Selling; Services; Small Business Entrepreneurship; Strategic Management Policy; Technology/Innovation; Tourism, Hospitality & Leisure; Transportation/Physical Distribution; Algorithms; Artificial Intelligence; Compilers & Translation; Computer Aided Design (CAD); Computer Aided Manufacturing; Computer Graphics; Computer Organization & Architecture; Database Structures & Systems; Digital Logic; Discrete Structures; Internet; Management Information Systems; Modeling & Simulation; Multimedia; Neural Systems/Neural Networks; Numerical Analysis/Scientific Computing; Object Oriented Programming; Operating Systems; Programming Languages; Robotics; Symbolic & Formal Logic and Web Design. The above mentioned tracks are only indicative, and not exhaustive.

Anybody can submit the soft copy of his/her manuscript **anytime** in M.S. Word format after preparing the same as per our submission guidelines duly available on our website under the heading guidelines for submission, at the email address: infoijrcm@gmail.com.

GUIDELINES FOR SUBMISSION OF MANUSCRIPT

1. **COVERING LETTER FOR SUBMISSION:**

DATED: _____

THE EDITOR
IJRCM

Subject: SUBMISSION OF MANUSCRIPT IN THE AREA OF

(e.g. Finance/Marketing/HRM/General Management/Economics/Psychology/Law/Computer/IT/Engineering/Mathematics/other, please specify)

DEAR SIR/MADAM

Please find my submission of manuscript entitled ' _____ ' for possible publication in your journals.

I hereby affirm that the contents of this manuscript are original. Furthermore, it has neither been published elsewhere in any language fully or partly, nor is it under review for publication elsewhere.

I affirm that all the author (s) have seen and agreed to the submitted version of the manuscript and their inclusion of name (s) as co-author (s).

Also, if my/our manuscript is accepted, I/We agree to comply with the formalities as given on the website of the journal & you are free to publish our contribution in any of your journals.

NAME OF CORRESPONDING AUTHOR:

Designation:

Affiliation with full address, contact numbers & Pin Code:

Residential address with Pin Code:

Mobile Number (s):

Landline Number (s):

E-mail Address:

Alternate E-mail Address:

NOTES:

- a) The whole manuscript is required to be in **ONE MS WORD FILE** only (pdf. version is liable to be rejected without any consideration), which will start from the covering letter, inside the manuscript.
- b) The sender is required to mention the following in the **SUBJECT COLUMN** of the mail:
New Manuscript for Review in the area of (Finance/Marketing/HRM/General Management/Economics/Psychology/Law/Computer/IT/Engineering/Mathematics/other, please specify)
- c) There is no need to give any text in the body of mail, except the cases where the author wishes to give any specific message w.r.t. to the manuscript.
- d) The total size of the file containing the manuscript is required to be below **500 KB**.
- e) Abstract alone will not be considered for review, and the author is required to submit the complete manuscript in the first instance.
- f) The journal gives acknowledgement w.r.t. the receipt of every email and in case of non-receipt of acknowledgment from the journal, w.r.t. the submission of manuscript, within two days of submission, the corresponding author is required to demand for the same by sending separate mail to the journal.

2. **MANUSCRIPT TITLE:** The title of the paper should be in a 12 point Calibri Font. It should be bold typed, centered and fully capitalised.

3. **AUTHOR NAME (S) & AFFILIATIONS:** The author (s) **full name, designation, affiliation (s), address, mobile/landline numbers**, and **email/alternate email address** should be in italic & 11-point Calibri Font. It must be centered underneath the title.

4. **ABSTRACT:** Abstract should be in fully italicized text, not exceeding 250 words. The abstract must be informative and explain the background, aims, methods, results & conclusion in a single para. Abbreviations must be mentioned in full.

5. **KEYWORDS:** Abstract must be followed by a list of keywords, subject to the maximum of five. These should be arranged in alphabetic order separated by commas and full stops at the end.
6. **MANUSCRIPT:** Manuscript must be in **BRITISH ENGLISH** prepared on a standard A4 size **PORTRAIT SETTING PAPER**. It must be prepared on a single space and single column with 1" margin set for top, bottom, left and right. It should be typed in 8 point Calibri Font with page numbers at the bottom and centre of every page. It should be free from grammatical, spelling and punctuation errors and must be thoroughly edited.
7. **HEADINGS:** All the headings should be in a 10 point Calibri Font. These must be bold-faced, aligned left and fully capitalised. Leave a blank line before each heading.
8. **SUB-HEADINGS:** All the sub-headings should be in a 8 point Calibri Font. These must be bold-faced, aligned left and fully capitalised.
9. **MAIN TEXT:** The main text should follow the following sequence:

INTRODUCTION**REVIEW OF LITERATURE****NEED/IMPORTANCE OF THE STUDY****STATEMENT OF THE PROBLEM****OBJECTIVES****HYPOTHESES****RESEARCH METHODOLOGY****RESULTS & DISCUSSION****FINDINGS****RECOMMENDATIONS/SUGGESTIONS****CONCLUSIONS****SCOPE FOR FURTHER RESEARCH****ACKNOWLEDGMENTS****REFERENCES****APPENDIX/ANNEXURE**

It should be in a 8 point Calibri Font, single spaced and justified. The manuscript should preferably not exceed **5000 WORDS**.

10. **FIGURES & TABLES:** These should be simple, crystal clear, centered, separately numbered & self explained, and **titles must be above the table/figure. Sources of data should be mentioned below the table/figure.** It should be ensured that the tables/figures are referred to from the main text.
11. **EQUATIONS:** These should be consecutively numbered in parentheses, horizontally centered with equation number placed at the right.
12. **REFERENCES:** The list of all references should be alphabetically arranged. The author (s) should mention only the actually utilised references in the preparation of manuscript and they are supposed to follow **Harvard Style of Referencing**. The author (s) are supposed to follow the references as per the following:
 - All works cited in the text (including sources for tables and figures) should be listed alphabetically.
 - Use **(ed.)** for one editor, and **(ed.s)** for multiple editors.
 - When listing two or more works by one author, use --- (20xx), such as after Kohl (1997), use --- (2001), etc, in chronologically ascending order.
 - Indicate (opening and closing) page numbers for articles in journals and for chapters in books.
 - The title of books and journals should be in italics. Double quotation marks are used for titles of journal articles, book chapters, dissertations, reports, working papers, unpublished material, etc.
 - For titles in a language other than English, provide an English translation in parentheses.
 - The location of endnotes within the text should be indicated by superscript numbers.

PLEASE USE THE FOLLOWING FOR STYLE AND PUNCTUATION IN REFERENCES:**BOOKS**

- Bowersox, Donald J., Closs, David J., (1996), "Logistical Management." Tata McGraw, Hill, New Delhi.
- Hunker, H.L. and A.J. Wright (1963), "Factors of Industrial Location in Ohio" Ohio State University, Nigeria.

CONTRIBUTIONS TO BOOKS

- Sharma T., Kwatra, G. (2008) Effectiveness of Social Advertising: A Study of Selected Campaigns, Corporate Social Responsibility, Edited by David Crowther & Nicholas Capaldi, Ashgate Research Companion to Corporate Social Responsibility, Chapter 15, pp 287-303.

JOURNAL AND OTHER ARTICLES

- Schemenner, R.W., Huber, J.C. and Cook, R.L. (1987), "Geographic Differences and the Location of New Manufacturing Facilities," Journal of Urban Economics, Vol. 21, No. 1, pp. 83-104.

CONFERENCE PAPERS

- Garg, Sambhav (2011): "Business Ethics" Paper presented at the Annual International Conference for the All India Management Association, New Delhi, India, 19–22 June.

UNPUBLISHED DISSERTATIONS AND THESES

- Kumar S. (2011): "Customer Value: A Comparative Study of Rural and Urban Customers," Thesis, Kurukshetra University, Kurukshetra.

ONLINE RESOURCES

- Always indicate the date that the source was accessed, as online resources are frequently updated or removed.

WEBSITES

- Garg, Bhavet (2011): Towards a New Natural Gas Policy, Political Weekly, Viewed on January 01, 2012 <http://epw.in/user/viewabstract.jsp>

ULTRA SOUND BREAST CANCER IMAGE ENHANCEMENT AND DENOISING USING WAVELET TRANSFORM**K. HAKKINS RAJ.****RESEARCH SCHOLAR, SRM UNIVERSITY, CHENNAI****ASSOCIATE PROFESSOR****DEPARTMENT OF BIOMEDICAL ENGINEERING****VMKV ENGINEERING COLLEGE****SALEM****ABSTRACT**

Breast cancer is the common form of cancer with 81% of cases occurring in women aged 50 years and over. In medical image processing, image denoising has become a very essential exercise all through the diagnosis because Ultrasound (US) images are normally affected by speckle noise, and it is crucial to operate case to case. Here we proposed an image resolution enhancement and despeckling technique by using Discrete and Stationary wavelet transform for image enhancement and the median filters and average filters are reduce the speckle noise in the Ultrasound breast cancer images.

KEYWORDS

Ultrasound, DWT, SWT, IWT.

INTRODUCTION

Ultrasound breast cancer images are usually corrupted by different types of noises during the acquisition and transmission of biological signals. The main objective is to enhance the image and reduce the noise and the image should be clear and easy to visualize the cancer nodules in the image by the physician.

NOISE IN AN IMAGE

It is generally desirable for image brightness (or film density) to be uniform except where it changes to form an image. There are factors, however, that tend to produce variation in the brightness of a displayed image even when no image detail is present. This variation is usually random and has no particular pattern. In many cases, it reduces image quality and is especially significant when the objects being imaged are small and have relatively low contrast. This random variation in image brightness is designated as noise. This noise can be either image dependent or image independent. All the digital images contain some visual noise. The presence of noise gives an image a mottled, grainy, textured, or snowy appearance.

TYPES OF NOISES**1) RANDOM NOISE**

Random noise revolves around an increase in intensity of the picture. It occurs through color discrepancies above and below where the intensity changes. It is random, because even if the same settings are used, the noise occurs randomly throughout the image. It is generally affected by exposure length. Random noise is the hardest to get rid of because we cannot predict where it will occur. The digital camera itself cannot account for it, and it has to be lessened in an image editing program.

2) FIXED PATTERN NOISE

Fixed pattern noise surrounds hot pixels. Hot pixels are pixel bits that are more intense than others surrounding it and are much brighter than random noise fluctuations. Long exposures and high temperatures cause fixed pattern noise to appear. If pictures are taken under the same settings, the hot pixels will occur in the same place and time. Fixed pattern noise is the easiest type to fix after the fact. Once a digital camera realizes the fixed pattern, it can be adjusted to lessen the affects on the image. However, it can be more dubious to the eye than random noise if not lessened.

3) BANDING NOISE

Banding noise depends on the camera as not all digital cameras will create it. During the digital processing steps, the digital camera takes the data being produced from the sensor and creates the noise from that. High speeds, shadows and photo brightening will create banding noise. Gaussian noise, salt & pepper noise, passion noise, and speckle noise are some of the examples of noise.

4) SPECKLE NOISE

Speckle noise is defined as multiplicative noise, having a granular pattern it is the inherent property of ultrasound image and SAR image. Another source of reverberations is that a small portion of the returning sound pulse may be reflected back into the tissues by the transducer surface itself, and generates a new echo at twice the depth. Speckle is the result of the diffuse scattering, which occurs when an ultrasound pulse randomly interferes with the small particles or objects on a scale comparable to the sound wavelength. The backscattered echoes from irresolvable random tissue inhomogeneities in ultrasound imaging and from objects in Radar imaging undergo constructive and destructive interferences resulting in mottled b-scan image.

Speckle degrades the quality of US and SAR images and thereby reducing the ability of a human observer to discriminate the fine details of diagnostic examination. This artifact introduces fine-false structures whose apparent resolution is beyond the capabilities of imaging system, reducing image contrast and masking the real boundaries of the tissue leading to the decrease in the efficiency of further image processing such as edge detection, automatic segmentation, and registration techniques. Another problem in Ultrasound data is that the received data from the structures lying parallel to the radial direction can be very weak, where as structures lying normal to the radial direction give stronger echo.

SPECKLE NOISE IN ULTRASOUND IMAGES

These scans use high frequency sound waves which are emitted from a probe. The echoes that bounce back from structures in the body are shown on a screen. The structures can be much more clearly seen when moving the probe over the body and watching the image on the screen. The main problem in these scans is the presence of speckle noise which reduces the diagnosis ability. It provides live images, where the operator can select the most useful section for diagnosing thus facilitating quick diagnoses.

WAVELET TRANSFORM

The wavelet transform has become a useful computational tool for a variety of signal and image processing applications. For example, the wavelet transform is useful for the compression and enhance the digital image files

Wavelet transforms are classified into discrete wavelet transforms (DWTs) and continuous wavelet transforms (CWTs). Note that both DWT and CWT are continuous-time (analog) transforms. They can be used to represent continuous-time (analog) signals. CWTs operate over every possible scale and translation whereas DWTs use a specific subset of scale and translation values or representation grid.

METHODOLOGY

The proposed technique uses DWT to decompose a low resolution image Fig.1 into different sub-bands, namely low-low (LL), low high (LH), high-low (HL), and high-high (HH). Then the three high frequency sub-band images have been interpolated using bi-cubic interpolation. Three high frequency sub-bands (LH, HL, and

HH) contain the high frequency components of the input image. Down sampling in each of the DWT sub-bands causes information loss in the respective sub-bands. That is why SWT is employed to minimize this loss.

FIG.1 ORIGINAL IMAGE

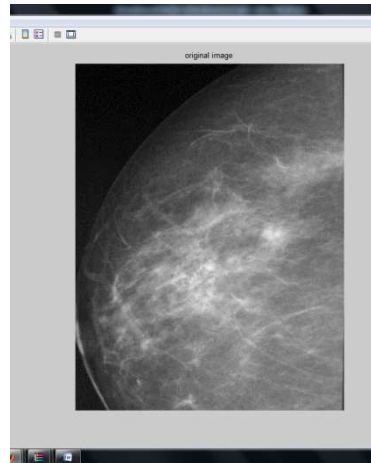

The high frequency sub-bands obtained by SWT of the input image are being incremented into the interpolated high frequency sub-bands in order to correct the estimated coefficients. In parallel, the input image is also interpolated separately. Finally, corrected interpolated high frequency sub-bands and interpolated input image are combined by using inverse DWT (IDWT) to achieve a high resolution output image.

1. BLOCK DIAGRAM

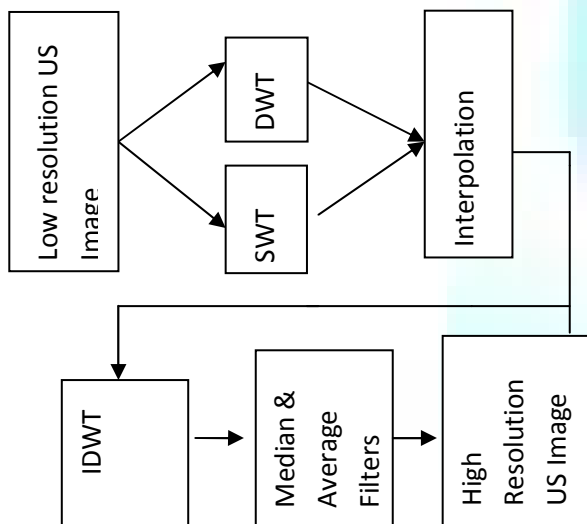

The median filter is a nonlinear digital filtering technique, often used to remove noise. Such noise reduction is a typical pre-processing step to improve the results of later processing (for example, edge detection on an image). Median filtering is very widely used in digital image processing because, under certain conditions, it preserves edges while removing noise. The main idea of the median filter is to run through the signal entry by entry, replacing each entry with the median of neighboring entries.

Median filtering is one kind of smoothing technique, as is linear Gaussian filtering. All smoothing techniques are effective at removing noise in smooth patches or smooth regions of a signal, but adversely affect edges. Often though, at the same time as reducing the noise in a signal, it is important to preserve the edges. Edges are of critical importance to the visual appearance of images, for example. For small to moderate levels of (Gaussian) noise, the median filter is demonstrably better than Gaussian blur at removing noise whilst preserving edges for a given, fixed window size.

The Average (mean) filter smoothes image data, thus eliminating noise. This filter performs spatial filtering on each individual pixel in an image using the grey level values in a square or rectangular window surrounding each pixel.

FIG. 2: DWT-BASED ENHANCED IMAGE



In image resolution enhancement by using interpolation the main loss is on its high frequency components (i.e., edges), which is due to the smoothing caused by interpolation. In order to increase the quality of the super resolved image, preserving the edges is essential. In this work, DWT has been employed in order to preserve the high frequency components of the image. The redundancy and shift invariance of the DWT mean that DWT coefficients are inherently interpolable. In this correspondence, one level DWT (with Daubechies 9/7 as wavelet function) is used to decompose an input image into different sub band images. Three high frequency sub bands (LH, HL, and HH) contain the high frequency components of the input image. In the proposed technique, bi cubic interpolation with enlargement factor of 2 is applied to high frequency sub band images. Down sampling in each of the DWT sub bands causes information loss in the respective sub bands. That is why SWT is employed to minimize this loss.

FIG. 3: SWT BASED ENHANCED IMAGE

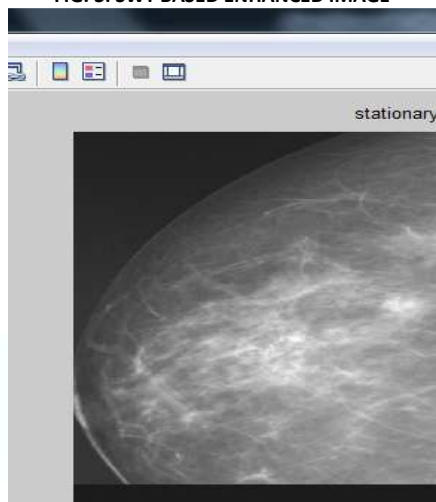

The interpolated high frequency sub bands and the SWT high frequency sub bands have the same size which means they can be added with each other. The new corrected high frequency sub bands can be interpolated further for higher enlargement. Also it is known that in the wavelet domain, the low resolution image is obtained by low pass filtering of the high resolution image. In other words, low frequency sub band is the low resolution of the original image. Therefore, instead of using low frequency sub band, which contains less information than the original high resolution image, here the input image was used for the interpolation of low frequency sub band image. Using input image instead of low frequency Subband increases the quality of the super resolved image. After interpolating input image and high frequency sub bands and then applying IDWT, the output image will contain sharper edges than the interpolated image obtained by interpolation of the input image directly. This is due to the fact that, the interpolation of isolated high frequency components in high frequency sub bands and using the corrections obtained by adding high frequency sub bands of SWT of the input image, will preserve more high frequency components after the interpolation than interpolating input image directly. Further speckle noise of the image is removed using median and average filters which shown in Fig. 4.

FIG. 4: OUTPUT IMAGE (DESPECKLED AND ENHANCED)



CONCLUSION

Thus we have enhanced and denoised the ultrasound breast cancer image using wavelet transforms and median and average filters, and experimental results shows that this technique is accurate and effective in low resolution ultrasound images.

In future, more wavelet transform techniques can be used for enhancement and denoising of ultrasound breast cancer image which increases the resolution of image and helps the physician to diagnose the image clearly.

REFERENCES

1. Hillery, D. "Iterative wiener filters for Images restoration. IEEE Transaction on SP, 39, pp. 1892-1899, 1991.
2. Javier Portilla, Vasily Strela, Martin J.Wainwright and Eero P.Simoncelli, " Adaptive Wiener Denoising using a Gaussian Scale Mixture Model in the wavelet Domain", Proceedings of the 8th International Conference of Image Processing Greece. Thessaloniki, 2001.
3. Kaun, D.T. Sowchawk, T. C.Strand, P.Chavel. "Adaptive noise smoothing filters for signal dependent Noise", IEEE Transaction on pattern analysis and machine intelligence, Vol. PMAI -7, pp.165-177, 1985.
4. Lee, J.S. Refined filtering of image noise using local statistics", Computer Vision, Graphics, and Image Processing.
5. Frost, V. S. Stiles, J. A. Shanmugam, K. S. .Holtzman, J.C A model for radar image & its application To Adaptive digital filtering for multiplicative noise", IEEE Transaction on pattern analysis and machine intelligence, Vol.PMAI-4, pp.175-16-1982.

6. Zong, X. Laine A. F. and Geiser, E. A. "Speckle reduction and contrast enhancement of echocardiograms via multiscale nonlinear processing", *IEEE Transactions on Medical Imaging*, vol. 17, pp. 532-540, 1998.
7. Crouse. M. S, Nowak, R. D. and Baraniuk. R. G. "Wavelet based statistical signal processing using Markov models" *IEEE Trans. On Signal Processing*, vol. 46, no. 4, pp. 886-902, 1998.
8. Romberg, J. Choi H. and Baraniuk, R. "Bayesian tree-structured image modeling using wavelet-based hidden Markov models" in *SPIE Technical Conference On Mathematical Inverse Problem modeling, Bayesian*, Denver, Colorado, 1999.
9. Burckhardt, C. B. "Speckle in Ultrasound B-Mode Scans", *IEEE Transaction on Sonics and Ultrasonics*, vol. 25, pp. 1-6, 1978.
10. Tomiyas, K. "Computer Simulation of Speckle in a Synthetic Aperture Radar Image Pixel", *IEEE Transaction on Geoscience and Remote Sensing*, vol. 21, pp. 357-363, 1983.
11. Donnell O. M and Silverstein S. D. "Optimum Displacement for Compound Image Generation in Medical Ultrasound", *IEEE Transaction on Ultrasonics, Ferroelectronics and Frequency Control*, vol. 35, pp. 470-476, 1988.
12. Lopes, A. Touzi. R. and Nezry E. "Adaptive Speckle Filters and Scene Heterogeneity", *IEEE Transaction on Geoscience and Remote Sensing*, vol. 28, pp. 992-1000, 1990
13. Perona P. and Malik, J. "Scale-Space and Edge Detection Using Anisotropic Diffusion", *IEEE Transaction on Pattern Analysis and Machine Intelligence*, vol. 12, pp. 629-639, 1990.



REQUEST FOR FEEDBACK

Dear Readers

At the very outset, International Journal of Research in Computer Application and Management (IJRCM) acknowledges & appreciates your efforts in showing interest in our present issue under your kind perusal.

I would like to request you to supply your critical comments and suggestions about the material published in this issue as well as on the journal as a whole, on our E-mail infoijrcm@gmail.com for further improvements in the interest of research.

If you have any queries please feel free to contact us on our E-mail infoijrcm@gmail.com.

I am sure that your feedback and deliberations would make future issues better – a result of our joint effort.

Looking forward an appropriate consideration.

With sincere regards

Thanking you profoundly

Academically yours

Sd/-

Co-ordinator

ABOUT THE JOURNAL

In this age of Commerce, Economics, Computer, I.T. & Management and cut throat competition, a group of intellectuals felt the need to have some platform, where young and budding managers and academicians could express their views and discuss the problems among their peers. This journal was conceived with this noble intention in view. This journal has been introduced to give an opportunity for expressing refined and innovative ideas in this field. It is our humble endeavour to provide a springboard to the upcoming specialists and give a chance to know about the latest in the sphere of research and knowledge. We have taken a small step and we hope that with the active co-operation of like-minded scholars, we shall be able to serve the society with our humble efforts.

Our Other Journals

