

# INTERNATIONAL JOURNAL OF RESEARCH IN COMMERCE, ECONOMICS & MANAGEMENT

I  
J  
R  
C  
M



A Monthly Double-Blind Peer Reviewed (Refereed/Juried) Open Access International e-Journal - Included in the International Serial Directories

Indexed & Listed at:

Ulrich's Periodicals Directory ©, ProQuest, U.S.A., EBSCO Publishing, U.S.A., Cabell's Directories of Publishing Opportunities, U.S.A.

Open J-Gate, India [link of the same is duly available at Inlibnet of University Grants Commission (U.G.C.)],

Index Copernicus Publishers Panel, Poland with IC Value of 5.09 & number of libraries all around the world.

Circulated all over the world & Google has verified that scholars of more than 2501 Cities in 155 countries/territories are visiting our journal on regular basis.

Ground Floor, Building No. 1041-C-1, Devi Bhawan Bazar, JAGADHRI – 135 003, Yamunanagar, Haryana, INDIA

<http://ijrcm.org.in/>

# CONTENTS

Sr. No.	TITLE & NAME OF THE AUTHOR (S)	Page No.
1.	PUBLIC POLICIES, BUSINESS ENVIRONMENT, AND ECONOMIC GROWTH IN DEVELOPING COUNTRIES MINH QUANG DAO	1
2.	NEED OF CORPORATE SOCIAL RESPONSIBILITY EMERGES FROM AN ANALYSIS OF GROSS DOMESTIC PRODUCT WITH RESPECT TO HUMAN DEVELOPMENT INDEX IN INDIA DR. JAYRAJSINH JADEJA & DR. KEDAR SHUKLA	5
3.	WOMEN ENTREPRENEURSHIP FROM A GLOBAL PERSPECTIVE ANU PANDEY, A. VENKAT RAMAN & VIJAY KUMAR KAUL	10
4.	AN EVALUATIVE STUDY OF THE CAUSES OF DIFFERENTIAL FDI INFLOWS IN ROADS & BRIDGES LEADING TO INEQUALITY IN REGIONAL ECONOMIC GROWTH IN INDIA SESHANWITA DAS, TAPAS DAS & DR. RAJIV UPADHYAYA	17
5.	AN ECONOMETRIC ANALYSIS OF ENERGY CONSUMPTION IN INDIA P. MANI	21
6.	BOARD MEMBERSHIP AND THE SOCIAL SECURITY BENEFITS: A COMPARATIVE STUDY OF KERALA AND TAMIL NADU DR. ABDUL NASAR VP & DR. MUHAMMED BASHEER UMMATHUR	24
7.	WORK LIFE BALANCE: A STUDY ON UNIVERSITY FACULTY OF SRI PADMAVATHI MAHILA VISVAVIDYALAYAM, TIRUPATI DR. B. VIJAYALAKSHMI & G. LATHA	37
8.	ELECTRONIC GOVERNMENT SERVICES AND BENEFITS IN THE PRIVATE AND PUBLIC CONTEXT: A JORDANIAN CASE STUDY DR. MAHMOUD M. ABU ARA & DR. MUSTAFA S. AL-SHAIKH	42
9.	EFFECT OF EMOTIONAL INTELLIGENCE ON SALESPERSON'S EMPLOYEE ENGAGEMENT AND INTENTION TO QUIT: AN EMPIRICAL STUDY DR. RUPALI SHEKHAR KHANOLKAR	50
10.	ANALYTICAL STUDY OF FARMER SUICIDE IN INDIAN AGRICULTURE SECTOR DR. JASBIR SINGH	58
11.	IMPACT OF FORGING DIRECT INVESTMENT ON INDIAN ECONOMY DR. ADGAONKAR GANESH & DR. JOSHI V.N.	66
12.	PROFILES OF KVI ARTISANS IN MANIPUR DR. KH. DHIREN MEETEI & O. DEEPAKKUMAR SINGH	69
13.	WORKPLACE VIOLENCE: AWARENESS, PREVENTION AND STRATEGIC ISSUES DR. SUPRIYA CHOUDHARY	72
14.	BUSINESS PRACTICES IN EMERGING ECONOMIES DR. NITU SRIVASTAVA	79
15.	THE IMPACT OF MONETARY POLICY OVER THE INTEREST RATE: AN EMPIRICAL STUDY DR. TNR. KAVITHA & S.JAMUNA.	83
16.	FDI POLICY AND RETAILING IN INDIA: PROS AND CONS DR. G. NAGARAJA	85
17.	MICROFINANCE: A SUSTAINABLE TOOL FOR ECONOMIC GROWTH DR. T. VIJAYARAGAVAN	89
18.	TEA INDUSTRY IN INDIA: REGION-WISE ANALYSIS DR. R. SIVANESAN	92
19.	IMPACT OF CO-OPERATIVE LOAN ON SMALL AND MARGINAL FARMERS OF E.G.DISTRICT OF ANDHRA PRADESH DR. R. UMA DEVI	96
20.	AN ECONOMIC ANALYSIS OF DISORDERS AND MENTAL HEALTH STATUS OF HIGH SCHOOL STUDENTS IN VISAKHAPATNAM DISTRICT DR. V V S RAMA KRISHNA	103
21.	SIMULATION BASED STUDY AND INVESTIGATING THE THROUGHPUT OF WSN BY GRID BASED PATH PLANNING REECHA SOOD & SUMEET K.SEHRA	108
22.	THE DETERMINANTS OF LEVERAGE OF THE LISTED COMPANIES IN SRI LANKA: AN EMPIRICAL STUDY S. ANANDASAYANAN, V.A.SUBRAMANIAM, A.SIREERANHAN & M.RAVEESWARAN D	111
23.	IMPACT ASSESSMENT OF AGE ON PROFESSIONAL STRESS OF ACTUARIAL AND INSURANCE EDUCATORS IN INDIA SUBHRANSU SEKHAR JENA	116
24.	THE EFFECTS OF ENTREPRENEURSHIP AND WORK ENVIRONMENT TO PERFORMANCE WITH INDIVIDUAL INNOVATION CAPABILITY AS INTERVENING VARIABLE AT PT. PAKERIN GROUP, INDONESIA LILIANA DEWI, BUDIMAN CHRISTIANANTA & LENA ELLITAN	122
25.	CORPORATE TAXATION, INVESTMENT DECISIONS AND ECONOMIC GROWTH: A STUDY OF SELECTED MANUFACTURING COMPANIES IN NIGERIA ABDULSALAM S. ADEMOLA	127
26.	BUSINESS PROCESS REENGINEERING IN HIGHER EDUCATION INSTITUTIONS: THE CASE OF ADDIS ABABA UNIVERSITY AND BAHIR DAR UNIVERSITY ASCHALEW DEGOMA DURIE	133
27.	EVALUATION OF MICRO FINANCE FINANCIAL AND OPERATIONAL PERFORMANCE: A CASE STUDY OF DCSI Y. L. LAVANYA	139
28.	LABOUR WELFARE PRACTICES AND SOCIAL SECURITY IN INDUSTRIES K.B.RAVINDRA	150
29.	AN ARDL BOUNDS TESTING APPROACH TO DETERMINANTS OF WETLAND FISH PRODUCTION: A CASE OF TEMPERATE VALLEY OF KASHMIR, INDIA ISHFAQ AHMAD MANDLOO	155
30.	PROBLEMS AND PROSPECT OF ENTREPRENEURS IN INDUSTRIAL ESTATES IN KERALA: A STUDY WITH REFERENCE TO KOTTAYAM DISTRICT DEEPTHY L	165
	REQUEST FOR FEEDBACK	167

**CHIEF PATRON****PROF. K. K. AGGARWAL**

Chairman, Malaviya National Institute of Technology, Jaipur

*(An institute of National Importance & fully funded by Ministry of Human Resource Development, Government of India)*

Chancellor, K. R. Mangalam University, Gurgaon

Chancellor, Lingaya's University, Faridabad

Founder Vice-Chancellor (1998-2008), Guru Gobind Singh Indraprastha University, Delhi

Ex. Pro Vice-Chancellor, Guru Jambheshwar University, Hisar

**FOUNDER PATRON****LATE SH. RAM BHAJAN AGGARWAL**

Former State Minister for Home &amp; Tourism, Government of Haryana

Former Vice-President, Dadri Education Society, Charkhi Dadri

Former President, Chinar Syntex Ltd. (Textile Mills), Bhiwani

**CO-ORDINATOR****DR. BHAVET**

Faculty, Shree Ram Institute of Business &amp; Management, Urjani

**ADVISORS****DR. PRIYA RANJAN TRIVEDI**

Chancellor, The Global Open University, Nagaland

**PROF. M. S. SENAM RAJU**

Director A. C. D., School of Management Studies, I.G.N.O.U., New Delhi

**PROF. M. N. SHARMA**

Chairman, M.B.A., Haryana College of Technology &amp; Management, Kaithal

**PROF. S. L. MAHANDRU**

Principal (Retd.), Maharaja Agrasen College, Jagadhri

**EDITOR****PROF. R. K. SHARMA**

Professor, Bharti Vidyapeeth University Institute of Management &amp; Research, New Delhi

**CO-EDITOR****DR. SAMBHAV GARG**

Faculty, Shree Ram Institute of Business &amp; Management, Urjani

**EDITORIAL ADVISORY BOARD****DR. RAJESH MODI**

Faculty, Yanbu Industrial College, Kingdom of Saudi Arabia

**PROF. SIKANDER KUMAR**

Chairman, Department of Economics, Himachal Pradesh University, Shimla, Himachal Pradesh

**PROF. SANJIV MITTAL**

University School of Management Studies, Guru Gobind Singh I. P. University, Delhi

**PROF. RAJENDER GUPTA**

Convener, Board of Studies in Economics, University of Jammu, Jammu

**PROF. NAWAB ALI KHAN**

Department of Commerce, Aligarh Muslim University, Aligarh, U.P.

**PROF. S. P. TIWARI**

Head, Department of Economics &amp; Rural Development, Dr. Ram Manohar Lohia Avadh University, Faizabad

**DR. ANIL CHANDHOK**

Professor, Faculty of Management, Maharishi Markandeshwar University, Mullana, Ambala, Haryana

**DR. ASHOK KUMAR CHAUHAN**

Reader, Department of Economics, Kurukshetra University, Kurukshetra

**DR. SAMBHAVNA**

Faculty, I.I.T.M., Delhi

**DR. MOHENDER KUMAR GUPTA**

Associate Professor, P.J.L.N. Government College, Faridabad

**DR. VIVEK CHAWLA**

Associate Professor, Kurukshetra University, Kurukshetra

**DR. SHIVAKUMAR DEENE**

Asst. Professor, Dept. of Commerce, School of Business Studies, Central University of Karnataka, Gulbarga

**ASSOCIATE EDITORS****PROF. ABHAY BANSAL**

Head, Department of Information Technology, Amity School of Engineering &amp; Technology, Amity University, Noida

**PARVEEN KHURANA**

Associate Professor, Mukand Lal National College, Yamuna Nagar

**SHASHI KHURANA**

Associate Professor, S.M.S. Khalsa Lubana Girls College, Barara, Ambala

**SUNIL KUMAR KARWASRA**

Principal, Aakash College of Education, Chander Kalan, Tohana, Fatehabad

**DR. VIKAS CHOUDHARY**

Asst. Professor, N.I.T. (University), Kurukshetra

**TECHNICAL ADVISOR****AMITA**

Faculty, Government M. S., Mohali

**FINANCIAL ADVISORS****DICKIN GOYAL**

Advocate &amp; Tax Adviser, Panchkula

**NEENA**

Investment Consultant, Chambaghat, Solan, Himachal Pradesh

**LEGAL ADVISORS****JITENDER S. CHAHAL**

Advocate, Punjab &amp; Haryana High Court, Chandigarh U.T.

**CHANDER BHUSHAN SHARMA**

Advocate &amp; Consultant, District Courts, Yamunanagar at Jagadhri

**SUPERINTENDENT****SURENDER KUMAR POONIA**

## **CALL FOR MANUSCRIPTS**

We invite unpublished novel, original, empirical and high quality research work pertaining to recent developments & practices in the areas of Computer Science & Applications; Commerce; Business; Finance; Marketing; Human Resource Management; General Management; Banking; Economics; Tourism Administration & Management; Education; Law; Library & Information Science; Defence & Strategic Studies; Electronic Science; Corporate Governance; Industrial Relations; and emerging paradigms in allied subjects like Accounting; Accounting Information Systems; Accounting Theory & Practice; Auditing; Behavioral Accounting; Behavioral Economics; Corporate Finance; Cost Accounting; Econometrics; Economic Development; Economic History; Financial Institutions & Markets; Financial Services; Fiscal Policy; Government & Non Profit Accounting; Industrial Organization; International Economics & Trade; International Finance; Macro Economics; Micro Economics; Rural Economics; Co-operation; Demography; Development Planning; Development Studies; Econometrics; Applied Economics; Development Economics; Business Economics; Monetary Policy; Public Policy Economics; Real Estate; Regional Economics; Political Science; Continuing Education; Labour Welfare; Philosophy; Psychology; Sociology; Tax Accounting; Advertising & Promotion Management; Management Information Systems (MIS); Business Law; Public Responsibility & Ethics; Communication; Direct Marketing; E-Commerce; Global Business; Health Care Administration; Labour Relations & Human Resource Management; Marketing Research; Marketing Theory & Applications; Non-Profit Organizations; Office Administration/Management; Operations Research/Statistics; Organizational Behavior & Theory; Organizational Development; Production/Operations; International Relations; Human Rights & Duties; Public Administration; Population Studies; Purchasing/Materials Management; Retailing; Sales/Selling; Services; Small Business Entrepreneurship; Strategic Management Policy; Technology/Innovation; Tourism & Hospitality; Transportation Distribution; Algorithms; Artificial Intelligence; Compilers & Translation; Computer Aided Design (CAD); Computer Aided Manufacturing; Computer Graphics; Computer Organization & Architecture; Database Structures & Systems; Discrete Structures; Internet; Management Information Systems; Modeling & Simulation; Neural Systems/Neural Networks; Numerical Analysis/Scientific Computing; Object Oriented Programming; Operating Systems; Programming Languages; Robotics; Symbolic & Formal Logic; Web Design and emerging paradigms in allied subjects.

Anybody can submit the **soft copy** of unpublished novel; original; empirical and high quality **research work/manuscript anytime** in **M.S. Word format** after preparing the same as per our **GUIDELINES FOR SUBMISSION**; at our email address i.e. [infoijrcm@gmail.com](mailto:infoijrcm@gmail.com) or online by clicking the link **online submission** as given on our website ([FOR ONLINE SUBMISSION, CLICK HERE](#)).

## **GUIDELINES FOR SUBMISSION OF MANUSCRIPT**

### 1. **COVERING LETTER FOR SUBMISSION:**

DATED: \_\_\_\_\_

**THE EDITOR**  
IJRCM

**Subject:** **SUBMISSION OF MANUSCRIPT IN THE AREA OF.**

**(e.g. Finance/Marketing/HRM/General Management/Economics/Psychology/Law/Computer/IT/Engineering/Mathematics/other, please specify)**

**DEAR SIR/MADAM**

Please find my submission of manuscript entitled '\_\_\_\_\_ ' for possible publication in your journals.

I hereby affirm that the contents of this manuscript are original. Furthermore, it has neither been published elsewhere in any language fully or partly, nor is it under review for publication elsewhere.

I affirm that all the author (s) have seen and agreed to the submitted version of the manuscript and their inclusion of name (s) as co-author (s).

Also, if my/our manuscript is accepted, I/We agree to comply with the formalities as given on the website of the journal & you are free to publish our contribution in any of your journals.

#### **NAME OF CORRESPONDING AUTHOR:**

Designation:  
Affiliation with full address, contact numbers & Pin Code:  
Residential address with Pin Code:  
Mobile Number (s):  
Landline Number (s):  
E-mail Address:  
Alternate E-mail Address:

#### **NOTES:**

- a) The whole manuscript is required to be in **ONE MS WORD FILE** only (pdf. version is liable to be rejected without any consideration), which will start from the covering letter, inside the manuscript.
- b) The sender is required to mention the following in the **SUBJECT COLUMN** of the mail:  
**New Manuscript for Review in the area of** (Finance/Marketing/HRM/General Management/Economics/Psychology/Law/Computer/IT/Engineering/Mathematics/other, please specify)
- c) There is no need to give any text in the body of mail, except the cases where the author wishes to give any specific message w.r.t. to the manuscript.
- d) The total size of the file containing the manuscript is required to be below **500 KB**.
- e) Abstract alone will not be considered for review, and the author is required to submit the complete manuscript in the first instance.
- f) The journal gives acknowledgement w.r.t. the receipt of every email and in case of non-receipt of acknowledgment from the journal, w.r.t. the submission of manuscript, within two days of submission, the corresponding author is required to demand for the same by sending separate mail to the journal.

2. **MANUSCRIPT TITLE:** The title of the paper should be in a 12 point Calibri Font. It should be bold typed, centered and fully capitalised.

3. **AUTHOR NAME (S) & AFFILIATIONS:** The author (s) **full name, designation, affiliation (s), address, mobile/landline numbers**, and **email/alternate email address** should be in italic & 11-point Calibri Font. It must be centered underneath the title.

4. **ABSTRACT:** Abstract should be in fully italicized text, not exceeding 250 words. The abstract must be informative and explain the background, aims, methods, results & conclusion in a single para. Abbreviations must be mentioned in full.

5. **KEYWORDS:** Abstract must be followed by a list of keywords, subject to the maximum of five. These should be arranged in alphabetic order separated by commas and full stops at the end.
6. **MANUSCRIPT:** Manuscript must be in **BRITISH ENGLISH** prepared on a standard A4 size **PORTRAIT SETTING PAPER**. It must be prepared on a single space and single column with 1" margin set for top, bottom, left and right. It should be typed in 8 point Calibri Font with page numbers at the bottom and centre of every page. It should be free from grammatical, spelling and punctuation errors and must be thoroughly edited.
7. **HEADINGS:** All the headings should be in a 10 point Calibri Font. These must be bold-faced, aligned left and fully capitalised. Leave a blank line before each heading.
8. **SUB-HEADINGS:** All the sub-headings should be in a 8 point Calibri Font. These must be bold-faced, aligned left and fully capitalised.
9. **MAIN TEXT:** The main text should follow the following sequence:

**INTRODUCTION**

**REVIEW OF LITERATURE**

**NEED/IMPORTANCE OF THE STUDY**

**STATEMENT OF THE PROBLEM**

**OBJECTIVES**

**HYPOTHESES**

**RESEARCH METHODOLOGY**

**RESULTS & DISCUSSION**

**FINDINGS**

**RECOMMENDATIONS/SUGGESTIONS**

**CONCLUSIONS**

**SCOPE FOR FURTHER RESEARCH**

**ACKNOWLEDGMENTS**

**REFERENCES**

**APPENDIX/ANNEXURE**

It should be in a 8 point Calibri Font, single spaced and justified. The manuscript should preferably not exceed **5000 WORDS**.

10. **FIGURES & TABLES:** These should be simple, crystal clear, centered, separately numbered & self explained, and **titles must be above the table/figure**. **Sources of data should be mentioned below the table/figure**. It should be ensured that the tables/figures are referred to from the main text.
11. **EQUATIONS:** These should be consecutively numbered in parentheses, horizontally centered with equation number placed at the right.
12. **REFERENCES:** The list of all references should be alphabetically arranged. The author (s) should mention only the actually utilised references in the preparation of manuscript and they are supposed to follow **Harvard Style of Referencing**. The author (s) are supposed to follow the references as per the following:
  - All works cited in the text (including sources for tables and figures) should be listed alphabetically.
  - Use (ed.) for one editor, and (ed.s) for multiple editors.
  - When listing two or more works by one author, use --- (20xx), such as after Kohl (1997), use --- (2001), etc, in chronologically ascending order.
  - Indicate (opening and closing) page numbers for articles in journals and for chapters in books.
  - The title of books and journals should be in italics. Double quotation marks are used for titles of journal articles, book chapters, dissertations, reports, working papers, unpublished material, etc.
  - For titles in a language other than English, provide an English translation in parentheses.
  - The location of endnotes within the text should be indicated by superscript numbers.

**PLEASE USE THE FOLLOWING FOR STYLE AND PUNCTUATION IN REFERENCES:**

**BOOKS**

- Bowersox, Donald J., Closs, David J., (1996), "Logistical Management." Tata McGraw, Hill, New Delhi.
- Hunker, H.L. and A.J. Wright (1963), "Factors of Industrial Location in Ohio" Ohio State University, Nigeria.

**CONTRIBUTIONS TO BOOKS**

- Sharma T., Kwatra, G. (2008) Effectiveness of Social Advertising: A Study of Selected Campaigns, Corporate Social Responsibility, Edited by David Crowther & Nicholas Capaldi, Ashgate Research Companion to Corporate Social Responsibility, Chapter 15, pp 287-303.

**JOURNAL AND OTHER ARTICLES**

- Schemenner, R.W., Huber, J.C. and Cook, R.L. (1987), "Geographic Differences and the Location of New Manufacturing Facilities," Journal of Urban Economics, Vol. 21, No. 1, pp. 83-104.

**CONFERENCE PAPERS**

- Garg, Sambhav (2011): "Business Ethics" Paper presented at the Annual International Conference for the All India Management Association, New Delhi, India, 19–22 June.

**UNPUBLISHED DISSERTATIONS AND THESES**

- Kumar S. (2011): "Customer Value: A Comparative Study of Rural and Urban Customers," Thesis, Kurukshetra University, Kurukshetra.

**ONLINE RESOURCES**

- Always indicate the date that the source was accessed, as online resources are frequently updated or removed.

**WEBSITES**

- Garg, Bhavet (2011): Towards a New Natural Gas Policy, Political Weekly, Viewed on January 01, 2012 <http://epw.in/user/viewabstract.jsp>



# REQUEST FOR FEEDBACK

## IMPACT ASSESSMENT OF AGE ON PROFESSIONAL STRESS OF ACTUARIAL AND INSURANCE EDUCATORS IN INDIA

**SUBHRANSU SEKHAR JENA**  
**SENIOR NON COMMISSIONED OFFICER IN DEFENCE & RESEARCH SCHOLAR**  
**NORTH ORISSA UNIVERSITY**  
**MAYURBHANJ, BARIPADA**

### ABSTRACT

*Irrespective of discipline and trade-boundaries, pedagogy of Insurance Education demands specialty in most of the cases. Teachers' style of teaching [rather to assist in the process of learning] accords influence of sequels of factors and variables some of which may be clubbed under 'psychopedagogical attributes'. Among the many other factors, these include professional-interest, job-satisfaction, collectivism and professional-stress. The present study attempts to explore the level and interrelationship of these psycho pedagogical attributes as apparent among the female educators from selected states of eastern-India. Attempt was also made to explore the impact of age of the female educators over these psychoeducational-attributes. Findings of the study reveal that age of the respondents possesses significant impact over the major psychopedagogical attributes viz., professional-interest, job-satisfaction, collectivism and professional-stress.*

### KEYWORDS

Distance Education, Engineering Education, Psychopedagogical attributes, Professional-stress, professional-interest, job-satisfaction, collectivism.

### INTRODUCTION

Insurance Education in the Indian context is yet to be defined (Kavita al.2009). As apparent, the terminology 'Industrial Education' is more a phenomenon imposition over the past-colonial nations by UNO through its sister concern, UNICEF for convenience, it may be assumed that 'Insurance Education' is the activity of professional teaching. The generalized goal of insurance education, irrespective of levels and national boundaries, is to prepare people to practice insurance as a profession increase students' interest in industrial vis-a-vis technological careers through computer and technical education, accompanied with hands-on-learning.

As like performing arts, it is more akin to 'psychomotor domain' of learning apart from cognitive and affective domain. Insurance Education forms a sub-domain within the formal system of industrial education, which basically thrives to develop specified sets of skill apart from knowledge. This makes the system distinct (Siddiqui 2009). Insurance education in the globalized Perspective has been undergoing metamorphic changes in hanging paradigms. In this context, as a developing nation, India has an opportunity share the experience of the advanced nations and thereby, through juxtaposition, can adopt appropriate policies for strengthening the existing system of insurance education that best suits for national interests.

It was predicted in recent past that, '...insurance learning will become more and more popular amount the students, and a craze may be observed to be enrolled in the well-known management institutes imparting education.

The increase of women insurance participation in 'teaching of insurance' as profession changes the traditional understanding of insurance education. In India, the available data refers that only 2.3% of female insurance are employee are in industrial courses at graduation level, representing no more than 4.7% of total male students, suggesting the existence of the largest gender imbalance. However, a sizable percentage among those who are working with actuarial courses are opting for teaching instead of insurance as profession. Effectiveness of leadership and performance of the educators depend upon a sequel of factors and variables, some of which can be grouped under psychopedagogical attributes.

### REVIEW OF LITERATURE: EXPLORING THE THEORETICAL BASES

Several studies have been conducted by the scholars of India mostly from 'the field of psychology, centering round the impact of different psychopedagogical attributes. The studies range from purely psychological to applied psychology dimensions, sharing the discipline-education. However, none such studies, as appears through browsing dissertation abstracts, concentrates over the specific components of psychopedagogical attributes like professional-stress, professional-interest, job-satisfaction and individualism-collectivism in a common frame. Hence an attempt is being made to explore the theoretical bases of these attributes.

Stress at work is a relatively new phenomenon of modern life-styles. The nature of work has gone through drastic changes over the last century and it is still changing at whirlwind speed. They have touched almost all professions and teachers are no exceptions. Professional stress appears as a chronic disease caused by conditions in the workplace that negatively affect an individuals performance and/or overall well-being of the body and mind (Kelly. 1951).

Specially Women among the educators may suffer from mental and physical stress at workplaces, apart from the common professional stress. Sexual harassment in workplace has been a major source of worry for women, since long, which may not be a rare occasion. "Women may suffer from tremendous stress such as 'hostile work environment harassment', which is defined in legal terms as 'offensive or intimidating behavior in the workplace'. This can consist of unwelcome verbal or physical conduct These can be a constant source of tension for women in job sectors.

Theoretically, the word 'stress' is defined by the Oxford Dictionary as 'a state of affair involving demand on physical or mental energy'. A condition or circumstance (not always adverse), which can disturb the normal. physiological and psychological functioning of an individual (Colman, 2006). In medical parlance 'stress' is defined as a perturbation of the body's homeostasis (Maslow, 1968; Aiken, 1984). This demand on mind-body occurs when it tries to cope with incessant changes in life. A 'stressed condition seems 'relative' in nature. Extreme stress conditions psychologists say, are detrimental to human health but in moderation stress is normal and, in many cases, proves useful. Generally stress, nonetheless, is synonymous with negative conditions. Today, with the rapid diversification of human activity, we come face to face with numerous causes of stress and the symptoms of anxiety and depression.

So far only few studies are reported by the insurance scholars in India centering round the stress of the teacher and allied groups. Some such studies were conducted by Bhatt (1997), Kudav (2000), Rao, K, et. al. (2000), Singh (2003), Bandhu (2008), Saroj Bala (2008), Dholakia (2009), Kavita Kumari (2009), Siva Sankar (2009), Siddiqui (2009).

While Vernon (1967) suggests that it is difficult to specify certain fixed number of dimensions of interest, according to McDougall (1908), interest may be reflected to the motivating force that compels us to attend a person, thing or any given activity; or it may be the effective experience that has been stimulated by the activity itself. In other words, interest can be the cause of an activity and the result of participation in the activity.

Until and unless a person is having strong positive interest towards her profession, it is difficult for the individual to do well in profession. Therefore, as in other professions, it is essential for the teachers to enhance the level of interest towards their profession aching (Roy and Paira, 2009a). In the changing socioeconomic fabric, it is often observed that joining the teaching profession, especially for a section of the technocrats, after completion of their course of study becomes a compulsion. In other words, an individual, in some cases, opts for certain profession merely out of some socioeconomic compulsion. In such

cases, it is for the individual, who joined in a profession primarily due to certain compulsion, to decide whether s/he will try to enhance his/her professional interest or not. Some studies are also available on educators professional interest (Shakuntala and Sabapathy, 1999; Roy, et. al. 2005; Roy, 2007)

Collectivism is defined as a human (and also non-human) propensity, which guides the organism to follow the principle of extending priority over group than that of an individual. Individualism is just the reverse principle where the group priority is dominated by individual priority (Goldman, 1991, 2004). However in psychopedagogy, individualism is perceived as a trait, (which in course of time becomes habit) of being independent and self-reliant. Individualism is also perceived as a brewing factor of egoism (Roy et.al. 2005).

Project, in insurance education, is define purposeful wholehearted activity completed in cooperation in educational setup. As insurance education depends much on imbibing manipulative, computing and statistical skill, therefore team-effort is an important consideration in insurance education, It is often quoted that success of insurance education hinges on 'learning' by doing' principle. In this very spectrum, most of the practical works need collective effort; and at times, nature of skill demands (and therefore is planned) that it is transmitted among the learners as a collective effort.

It is an age-old axiom that in educational setup educator is viewed as a role model for the professionals. Personal qualities of the teacher often disseminates among the students. As such, the importance of collectivism among the teachers is a truly supportive factor in the process of acquiring skill. Having a higher level of collective attribute would influence the students to imbibe the characteristics of the teacher.

In insurance sector, Job satisfaction refers to one's feelings or state-of-mind regarding the nature of their work. Job satisfaction can be influenced by a variety of factors, such as the quality of one's relationship with their colleagues or supervisor, the quality of the physical environment in which they work, degree of fulfillment in their work, and so on. It may have resultant impact with professional stress or interest.

However, there is no strong acceptance among researchers, academicians or consultants that increased job-satisfaction produces improved job-performance. In fact, improved job-satisfaction can sometimes decrease job-performance. For example, one could let sometime sit around all day and do nothing. That may make them more satisfied with their 'work' in the short run, but their performance certainly didn't improve.

Within the actuarial education spectrum, apart from the three important psychopedagogical attributes, viz., professional stress, professional interest and collectivism of a teacher, the level of job-satisfaction also matters a lot to find the success of the system, as reflected through the outputs of the system. Now-a-days, it is often argued that insurance experts of the day need to have in their possession, the most important skill, i.e., the soft skill, which includes the entire attitudinal domain of the personality, interaction pattern and expression of feelings towards situation - all of which possess a close relationship with the social adjustment and Success in the profession.

However, a close look over the dissertation abstracts makes it clear that not even a single study has yet been taken up neither in India, nor in abroad, incorporating all the above factors. It is also interesting to note that none of the studies referred in this section has addressed the psychopedagogical attributes of teachers, teaching in actuarial education system.

## DEFINING THE KEY ATTRIBUTES

The key attributes, on which the present study hinges on, are: professional-stress, professional-interest, job-satisfaction and individualism-collectivism. Together, these psychopedagogical attributes in a bunch, forming the bases of psychopedagogical status of the sample group of respondents for the present investigation. Impact of age is explored to meet the stated objectives of the study.

### PROFESSIONAL STRESS

The present investigation consider 'professional stress' as the preliminary form of burnout and post status of estrous, caused due to professional overload and tensions among the educators, engaged in actuarial education.

### PROFESSIONAL INTEREST

The present investigation used the term 'professional interest' so as to find out the tendency of insurance educators towards their profession - that is, whether they feel any urge towards their profession-which may be positive or negative.

### INDIVIDUALISM-COLLECTIVISM

For the present study, individualism-collectivism is considered as a trait-continuum, which is reflected through the persons' positional existence in the trait (measuring) scale.

### JOB-SATISFACTION

For the sake of the present investigation. the terminology is considered as the sense of inner fulfillment and, pride achieved when educators, involved in teaching actuarial subjects.

### AGE GROUP

The sample respondent group of the present investigation was classified in three broad categories, based on their age. such as lower age group, middle age group and older age group.

## OBJECTIVES

The objectives of the present investigation were to:

- Explore the level of professional stress professional interest, individualism collectivism and job satisfaction of the actuarial teachers working in insurance organizations and are offering instruction through direct education.
- Explore the interrelationship of the four psypedagogical attributes of the respondents of insurance sector; and
- Explore the impact of age over the stated psychopedagogical attributes.

## METHODOLOGY

Methodology adopted to carry out the study was as follows:

### SAMPLE

The sample for the present investigation incorporates 112 member of actuarial faculties from 4 different subject specialisation teaching in twenty-four off-campus centers of actuarial/insurance/management organisations in Eastern India.

A stratified random sampling technique was adopted to deduce the sample for the present investigation, based on the age strata. These are as follows:

#### LOWER AGE GROUP

The group of respondents falling in the age span includes seventy-five (75) acturials teachers. The maximum age considered under the category was 35 years.

#### MIDDLE AGE GROUP

The group of respondents falling in the age span includes fourteen (14) insurance educators. The respondents falling under the category includes respondents with an age range 36 years to 45 years.

#### OLDER AGE GROUP

The group of respondents falling in the age span includes twenty-three (23) insurance educators. The minimum age considered under the category is 46 years. Maximum age range of the category though not specified however appears 62 years.

The peculiarity of the sample for the present investigation was in terms of their affiliation towards subject-discipline. gender and mode of teaching.

### TOOLS USED

To explore the psychopedagogical attributes of the respondents, four sets of standardized scales, developed by the investigator, were used, which include a Professional Stress Scale (PSS) for actuarial teachers, Professional Interest Scale (PIS) for actuarial teachers, an Individualism-Collectivism Scale (ICS) and a Job-Satisfaction Scale (JSS).

### PROFESSIONAL STRESS SCALE



To ascertain the level of professional stress of the respondents, the PSS was administered over the respondents. The scale was developed in a questioning cum statement pattern, including twenty-four items. with a scale range of 0 to 60 and a midpoint of 30. The reliability coefficient of the scale was determined as 0.76.

#### PROFESSIONAL INTEREST SCALE

PIS used for the study incorporates thirty (30) items, with proportionate positive and negative ratio, placed in a five point Likert scale, with a scale ranging from 30 to 150 and a scale mid point of 90. The scale bears a reliability coefficient of 0.84.

#### INDIVIDUALISM-COLLECTIVISM SCALE

With a view to measure individuality-collectivity attribute of the respondents, the ICS was administered. The scale was a seven point Likert scale, incorporating sixteen items with proportionate positive and negative ratio, placed haphazardly on the scale. Scale range varied from 16 to 112, with a midpoint of 64 and a reliability coefficient 0.86.

#### JOB SATISFACTION SCALE

To ascertain the level of Job satisfaction of the respondents, the JSS was administered over the respondents. The scale was a five-point Likert scale, including twenty items, distributed proportionately, placed haphazardly in statement form. The scale possesses a scale range 0 to 100 and a midpoint of 50. Reliability coefficient of the scale was determined as 0.92.

#### DATA

Data were collected from the respondents by administering the scales. By nature, collected data were quantitative; and were analyzed through descriptive statistics, correlation and 't' test. For the purpose of analyzing data, different statistical symbols were used, which are introduced as follows:

$\sigma$	indicates standard deviation of a set of data
N	indicates the number of individuals in a given group
D	indicates differences of two mean scores under comparison
$\sigma D$	also termed as standard error of differences between two means under comparison. The value is calculated following square root of sum of two sets of square values of standard deviation of a given set of data, further divided by the respective N
df	refers to degree of freedom to deduce confidence level
LoS	refers associates to level of Significance
t	refers to the ratio of D & $\sigma D$

#### FINDINGS OF THE STUDY

Findings of the present investigation are derived at, based on the analyzed data on the total group, initially, to explore the psychopedagogical status of the entire group of sample. It is further followed by analyzed data obtained from the subgroups, formed based on the age strata. In tune with the stated objectives of the study, impact of age has been explored over the psychopedagogical status components.

Stress in profession does not always possess negative impact. Certain degree of stress, if remains within the range of eustress, helps enhance professional performance. As apparent from the Table 1, the sample group of respondents possess a moderately higher level of Professional stress [ $M=48.5833$ ,  $S=5.1499$ ] in the professional stress scale.

On the other hand, professional interest is the mirror, which reflects the positive urge of the professionals towards the profession. It is clear from the Table 1 that the group of respondents possesses moderately higher degree of professional interest [ $M=112.045$ ,  $S=12.7152$ , Midpoint :90] in the professional interest scale.

TABLE 1: OBSERVATION OVER THE TOTAL GROUP IN TERMS OF M &  $\sigma$

Total Professionals	N = 112	Professional Stress	Prof. Interest	Job Satisfaction	Individualism-Collectivism
	M	48.58	112.045	49.727	47.0984
	$\sigma$	5.1499	12.7152	5.134	6.4914

Job satisfaction refers to the extent to which the professionals are satisfied with their job description and accomplish those. It possesses closer relation with job performance too. Keeping in view the mean Job-satisfaction score of the respondents (Table I), it may be reported that the group of respondents possesses almost a neutral degree of Job- satisfaction [ $M=49.727$ ,  $S=5.134$ , Midpoint =50] in the job-satisfaction scale.

In consonance with the analyzed data in Table 1, one can see that on an average, in terms of their mean score over the trait scale of Individualism-collectivism, the group of respondents are akin towards individualistic trait [ $M=47.0984$ ,  $S=6.4914$ , Midpoint =50] than over the collectivistic trait.

#### CORRELATIONAL FINDINGS

The inter-correlation of the psychopedagogical attributes of the insurance educators are briefly presented in Table 2.

TABLE 2: CORRELATION MATRIX OF THE PSYCHOPEDAGOGICAL ATTRIBUTES

N=112	Prof. Interest	Job Satisfaction	Individualism-Collectivism	Professional Stress
Prof. Interest	1.00	0.448873	0.094749	0.005694
Job Satisfaction		1.00	-0.07384	-0.16112
Individualism-Collectivism			1.00	-0.0096
Professional Stress				1.00

While finding correlation with professional interest, it was observed that the group exhibits significantly positive correlation with job satisfaction as also with individualism.

It was also observed that the group exhibits positive but insignificant correlation between professional interest and professional stress, as apparent from Table 2.

While finding correlation with job satisfaction, the group exhibits negative and insignificant correlation with individualism, as also with professional stress (Table 2).

Table 2 also reveals that the group exhibits negatively insignificant correlation between Individualism and Professional stress.

#### FINDINGS ON AGE-BASED JUXTAPOSITION IN CONNECTION WITH PROFESSIONAL INTEREST

The findings in this section deal with age based juxtaposition of the mean professional interest score of three different age-groups. For the treatment of data, 't' test has been applied. This juxtaposition has been carried out between lower versus middle age group. Lower versus older age group and also over the middle versus older age group. Findings over the juxtaposition are presented in Table 3, 4 and 5.

TABLE 3: LOWER VERSUS MIDDLE AGE GROUP

Groups under Comparison	Factor	N	Mean	$\sigma$	D	$\sigma D$	Dt	t	LoS
Lower age group	Prof.	75	118.4266	10.615	23.9981	2.1203649	87	11.31791	Significant at 0.01 LoC
Middle age group	Interest	14	94.4285	6.4738					

Table 3 reveals that the respondents belonging to lower and middle age group differ significantly in terms of their level of professional interest. Respondents belonging to lower age group possess significantly higher level of professional interest compared to their counterparts belonging to middle age group.

**TABLE 4: LOWER VERSES OLDER AGE GROUP**

Groups under comparison	Factor	N	Mean	$\sigma$	D	$\sigma D$	df	t	LoS
Lower age group	Prof.	75	118.4266	10.615	11.4266	1.8531248	116	6.1661254	Significant
Older age group	Interest	23	107	9.1139					at 0.01 LoC

It is apparent from Table 4 that the respondents belonging to lower and older age group differs significantly so far their level of professional interest is concerned. Respondents belonging to lower age group possess significantly higher level of professional interest compared to their counterparts belonging to older age group and the difference is significant at 0.01 level of confidence.

**TABLE 5: MIDDLE VERSES OLDER AGE GROUP**

Groups under Comparison	Factor	N	Mean	$\sigma$	D	$\sigma D$	df	t	LoS
Middle age group	Prof.	14	94.4285	6.4738	12.5715	2.2192953	55	5.6646359	Significant
Older age group	Interest	23	107	9.1139					at 0.01 LoS

In tune with the above two findings, Table 5 also reveals that the respondents belonging to middle and older age group differs significantly so far their level of professional interest is concerned. Respondents belonging to middle age group possess significantly lower level of professional interest compared to their counterparts belonging to older age group and the difference is significant at 0.01 level of confidence.

### FINDINGS ON AGE-BASED JUXTAPOSITION IN CONNECTION WITH PROFESSIONAL STRESS

The findings in this section deal with age based juxtaposition of the mean professional stress score of three different age groups. For the treatment of data, 't' test has been applied. This juxtaposition has been carried out between lower verses middle age group, lower verses older age group and also over the middle verses older age group. Findings over the juxtaposition are presented in Table 6, 7 and 8.

**TABLE 6: LOWER VERSES MIDDLE AGE GROUP**

Groups under Comparison	Factor	N	Mean	$\sigma$	D	$\sigma D$	df	t	LoS
Lower age group	Prof.	75	48.1466	5.1507	1.4324	1.193015	87	1.2006554	NS
Middle age group	Stress	14	46.7142	3.8696					

Table 6 reveals that though respondents from lower age group possess comparatively higher level of professional stress, they don't differ significantly from the respondents belonging to middle age group.

**TABLE 7: LOWER VERSES OLDER AGE GROUP**

Groups under Comparison	Factor	N	Mean	$\sigma$	D	$\sigma D$	df	t	LoS
Lower age group	Prof.	75	48.1466	5.1507	1.8766	1.0021482	116	1.872577	NS
Older age group	Stress	23	50.0232	5.2891					

Table 7 reveals that respondents from older age group possess comparatively higher degree of professional stress; however they also don't differ significantly from the respondents belonging to lower age group.

**TABLE 8: MIDDLE VERSES OLDER AGE GROUP**

Groups under Comparison	Factor	N	Mean	$\sigma$	D	$\sigma D$	df	t	LoS
Middle age group	Prof.	14	46.7142	3.8696	3.309	1.3115369	55	2.522994	Signi-ficant
Older age group	Stress	23	50.0232	5.2891					at 0.01 LoS

Table 8 reveals that respondents from older age group possess comparatively higher degree of professional stress, and this difference is quite significant (at 0.01 Level of confidence) from the respondents belonging to middle age group.

So far the preceding three findings (in table 6, 7 and 8) are concerned, it may be assumed that age possesses significant impact Over the level of professional stress of the respondents, however the respondents from middle are group are less stressed compared to their counter age groups.

### FINDINGS ON AGE-BASED JUXTAPOSITION IN CONNECTION WITH JOB SATISFACTION

The findings in this section deal with age based juxtaposition of the mean job satisfaction score of three different age-groups. For the treatment of data, 't' test has been applied. This juxtaposition has been carried out between lower verses middle age group, lower verses older age group and also over the middle verses older age group. Findings over the juxtaposition are presented in Table 9, 10 and 11.

**TABLE 9: LOWER VERSES MIDDLE AGE GROUP**

Groups under Comparison	Factor	N	Mean	$\sigma$	D	$\sigma D$	df	t	LoS
Lower age group	Job	75	51	4.2936	1.7143	0.590225	87	2.9044855	Signi-ficant
Middle age group	Satisf-action	14	49.2857	1.1983					at 0.01 LoS

Table 9 reveals that respondents from lower age group possess comparatively higher degree of job-satisfaction, and this difference is quite significant at 0.01 LoS from the respondents belonging to middle age group.

**TABLE 10: LOWER VERSES OLDER AGE GROUP**

Groups under Comparison	Factor	N	Mean	$\sigma$	D	$\sigma D$	df	t	LoS
Lower age group	Job Satisf-action	75	51	4.2936	3.1486	1.100123	116	2.8624360	Signi-ficant
Older age group		23	47.8514	6.4399					at 0.01 LoS

Table 10 reveals that respondents from lower age group possess comparatively higher degree of job-satisfaction, and this difference is quite significant at 0.01 LoS compared to the respondents belonging to older age group.

**TABLE 11: MIDDLE VERSES OLDER AGE GROUP**

Groups under Comparison	Factor	N	Mean	$\sigma$	D	$\sigma D$	df	t	LoS
Middle age group	Job Satisf-action	14	49.2857	1.1983	1.4343	1.0329754	55	1.3885732	NS
Older age group		43	47.8514	6.4399					

Table 11 reveals that respondents from middle age group Possess comparatively higher degree of job-satisfaction, compared to the respondents belonging to older age group, however the difference is not significant at any standard level.

So far the preceding three findings (in Table 9,10 and 11) are concerned, it is crystal clear that age Possesses significant impact over the level of job-satisfaction of the respondents, and the same decreases in as the educator grow older (Fig. 1)

## MEAN JOB SATISFACTION SCORE

FIG.1: MEAN JOB SATISFACTION SCORE IN DIFFERENT AGE GROUP (Total group, N=112)

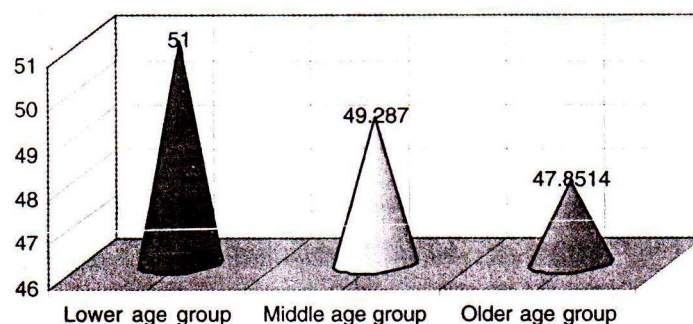

## FINDINGS ON AGE-BASED JUXTAPOSITION IN CONNECTION WITH INDIVIDUALISM-COLLECTIVISM

The findings in this section deal with age based juxtaposition of the mean individualism- collectivism score of threat different age groups. This juxtaposition has been carried out between lower verses middle age group, lower verses older age group and also over the middle verses older age group. Findings Over the juxtaposition are presented in Table 12, 13 and 14.

TABLE 12: LOWER VERSES MIDDLE AGE GROUP

Groups under Comparison	Factor	N	Mean	$\sigma$	D	$\sigma D$	df	t	LoS
Lower age group	Ind.- Collec- tivism	75	74.32	6.066	2.4629	2.0195203	87	1.2195470	NS
Middle age group		14	71.8571	7.0873					

Table 12 reveals that respondents from lower age group possess comparatively higher degree of collectivistic trait, if compared with the respondents belonging to middle age group.

TABLE 13: LOWER VERSES OLDER AGE GROUP

Groups under Comparison	Factor	N	Mean	$\sigma$	D	$\sigma D$	df	t	LoS
Lower age group	Ind.- Collec- tivism	75	74.32	6.066	0.5404	1.26818062	116	0.42612226	NS
Older age group		23	74.8604	6.9325					

Table 13 reveals that respondents from lower age group possess marginally higher degree of collectivistic trait, if compared with the respondents belonging to older age group.

TABLE 14: MIDDLE VERSES OLDER AGE GROUP

Groups under Comparison	Factor	N	Mean	$\sigma$	D	$\sigma D$	df	t	LoS
Middle age group	Ind.- Collec- tivism	75	71.8571	7.0873	3.0033	2.16921838	55	1.3845079	NS
Older age group		23	74.8604	6.9325					

Table 14 reveals that respondents from older age group possess comparatively higher degree of collectivistic trait, if compared with the respondents belonging to middle age group. However this difference is not significant at any standard level.

Findings of the Tables 12, 13 and 14 categorically establishes the fact that the respondents belonging to middle age group exhibits a comparatively lesser degree of collectivistic trait, if compared with the other two terminal age groups. which is also apparent from Fig.2.

## MEAN INDIVIDUALISM-COLLECTIVISM SCORE OF DIFFERENT AGE GROUP

FIG.2: MEAN INDIVIDUALISM-COLLECTIVISM SCORE IN DIFFERENT AGE GROUP [Total group, N=112]

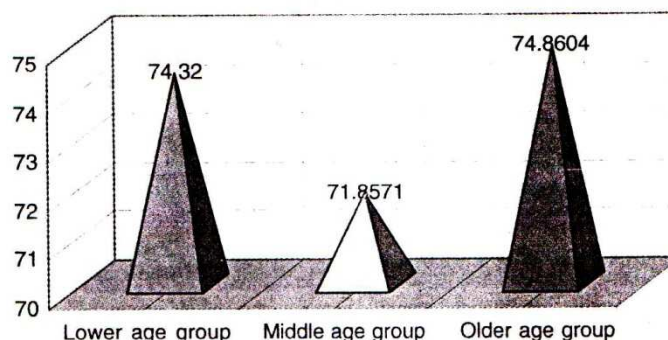

On the other word, respondents from middle age group possess comparatively higher degree of individualistic trait, compared to lower and older age group. However this difference is not significant at any standard level.

## DISCUSSION AND CONCLUSION

It is apparent from the findings of the study that age of the respondents possesses significant impact over the major psychopedagogical attributes viz., professional-interest, job-satisfaction, collectivism and professional-stress. Respondents belonging to middle age group [with an age range 36-45years] require special mention as they exhibit individualistic trait much than the collectivistic trait, compared to the tenninal age groups. The group is also lacking on professional-interest and job-satisfaction, however they are professionally less stressed. The study predicts possibility of allied intervening factors, possibly socio-biological, having impact over age and thereby over their Psychopedagogical attributes, as displayed in the study.

Irrespective of having a moderate size of sample, the uniqueness of the present study stands with its sample group. Criteria considered for selection of sample includes the actuarial teachers, engaged in teaching system probably this is the first attempt to explore the psychopedagogical status profiles of the insurance educators, engaged in educating with special bearing with insurance education and its effectiveness. Therefore the findings of the study would be quite helpful to the future researchers, to initiate further research in actuarial education. It is also expected that such studies would enhance the effectiveness the efficacy of insurance education system and thereby help achieve the nation the desired development, as actuarial education posses a direct bearing with socioeconomic development of a given nation (Goss, 1969; Haq, 1975; Ahlstrom, 1982; Mazumder, 1998; Jakobeit, 1999; Sen, 2000, Roy, 2009)

## REFERENCES

1. Aiken, L.R. (1984). Psychological Testing and Assessment (4th Ed). Boston: Allyn & Bacon.
2. Bhatt, D. (1997). Job stress, job involvement and job satisfaction of teachers: A correlational study. [Indian Journal of Psychometry and Education, 28 (2), 87-94;
3. Colman, Andrew M. (2007 imprint) Penguin Dictionary of Psychology (2nd Indian edition), New Delhi: Oxford University Press.
4. Dholakia, A.M. (2009). A study of mental health and occupational stress of married working women. Unpublished doctoral thesis Patan: Hemchandracharya North Gujarat University.
5. Galib Ahsan, Q.M., Hossain, J.M and Saha, N.K. (2006). A survey of students' characteristics of MBA programme: Case of Bangladesh Open University. Indian Journal of Open Learning, 15(3), 237-246.
6. Haq, M. S. (1975). Education and Development Strategy in South and South East Asia. Honolulu: East-west Centre.
7. India. Government of. (2008). Selected Educational Statistics, MHRD, New Delhi: Department of Planning, Monitoring and Statistics Division.
8. Kailasalingam, H.M. (1995). An investigation into the interaction effect of some factors on burnout among teacher educators in Karnataka, Ph.D. thesis. Dharwad: Karnataka University.
9. Kavita Kumari (2009). Occupational stress and marital adjustment of executives and non-executives employees of BCCL Unpublished doctoral thesis. Hazaribag: Vinoba Bhave University.
10. Mazumder, T. (1998). Economics of Indian Education: The Emerging Policy, and Finance. Asian Development Review, 15(2), 86-130.
11. Mohore, S.K. (2009), A comparative study of job stress, job satisfaction and adjustment among teachers of junior college and secondary schools of Chandrapur district. Unpublished doctoral thesis in Education. Nagpur: RTM Nagpur University.
12. Pushpam, A.M.L. (2003). Attitude towards teaching profession and job satisfaction of women teachers in Coimbatore. Journal of Educational Research and Extension, 40(2), 49-58.
13. Roy, R., Chakraborty, S.K. and Mandal, N.K. (2004). Education, Technology and Development: An approach. Indian Science Cruiser, 18(4), 36-44.
14. Roy, R., and Paira, A. (2008). Redefining Education @ Hermeneutics of social development, technology and teacher. Journal of Technical and Vocational Education 25(1&2), 80-99.

**Dear Readers**

At the very outset, International Journal of Research in Commerce, Economics and Management (IJRCM) acknowledges & appreciates your efforts in showing interest in our present issue under your kind perusal.

I would like to request you to supply your critical comments and suggestions about the material published in this issue as well as on the journal as a whole, on our E-mail **info@ijrcm.org.in** for further improvements in the interest of research.

If you have any queries please feel free to contact us on our E-mail [infoijrcm@gmail.com](mailto:infoijrcm@gmail.com).

I am sure that your feedback and deliberations would make future issues better – a result of our joint effort.

Looking forward an appropriate consideration.

With sincere regards

Thanking you profoundly

**Academically yours**

Sd/-

**Co-ordinator**



## ABOUT THE JOURNAL

In this age of Commerce, Economics, Computer, I.T. & Management and cut throat competition, a group of intellectuals felt the need to have some platform, where young and budding managers and academicians could express their views and discuss the problems among their peers. This journal was conceived with this noble intention in view. This journal has been introduced to give an opportunity for expressing refined and innovative ideas in this field. It is our humble endeavour to provide a springboard to the upcoming specialists and give a chance to know about the latest in the sphere of research and knowledge. We have taken a small step and we hope that with the active co-operation of like-minded scholars, we shall be able to serve the society with our humble efforts.

### *Our Other Journals*

