

INTERNATIONAL JOURNAL OF RESEARCH IN COMMERCE, IT & MANAGEMENT

I
J
R
C
M



A Monthly Double-Blind Peer Reviewed (Refereed/Juried) Open Access International e-Journal - Included in the International Serial Directories

Indexed & Listed at:

Ulrich's Periodicals Directory ©, ProQuest, U.S.A., EBSCO Publishing, U.S.A., Cabell's Directories of Publishing Opportunities, U.S.A.

Open J-Gate, India [link of the same is duly available at Inlibnet of University Grants Commission (U.G.C.)],

Index Copernicus Publishers Panel, Poland with IC Value of 5.09 & number of libraries all around the world.

Circulated all over the world & Google has verified that scholars of more than 3130 Cities in 166 countries/territories are visiting our journal on regular basis.

Ground Floor, Building No. 1041-C-1, Devi Bhawan Bazar, JAGADHRI – 135 003, Yamunanagar, Haryana, INDIA

<http://ijrcm.org.in/>

CONTENTS

Sr. No.	TITLE & NAME OF THE AUTHOR (S)	Page No.
1.	A STUDY OF IMPORTANCE OF ETIQUETTES FOR A PROFESSIONAL <i>DR. G. SUNITHA & A. K. NEERAJA RANI</i>	1
2.	COPYRIGHT PROTECTION FOR RGB WATERMARK IMAGE USING IN LSB <i>RAJNI VERMA & ARCHNA TIWARI</i>	4
3.	HOW LEADERSHIP AFFECTS ORGANIZATIONAL CHANGE PROCESS <i>RAJA MUHAMMAD YASIR & DR. HUMAYOUN NAEEM</i>	10
4.	FACTORS INFLUENCING CUSTOMERS' LOYALTY IN ONLINE SHOPPING <i>TUSHAR BHAVSAR & DR. RAJESH M. PATEL</i>	13
5.	A STUDY ON THE ROLE OF EMOTIONAL SATISFACTION IN RETAIL OUTLETS <i>T. KALAKUMARI & DR. M. SEKAR</i>	16
6.	STAFF ATTITUDES TO SHELVING AND SHELF READING IN PUBLIC LIBRARIES IN NIGERIA <i>JOHN MUYIWA ADENIYI CLN</i>	20
7.	A ROAD MAP TOWARDS SECURE CYBER WORLD <i>SANDEEP YADAV</i>	22
8.	FDI IN RETAIL: BOON OR BANE <i>ANNU AGGARWAL</i>	25
9.	WORKING CAPITAL MANAGEMENT AND ITS IMPACT ON PROFITABILITY: A CASE STUDY OF DR. REDDY'S LABORATORIES LTD. <i>NIRMAL CHAKRABORTY</i>	33
10.	QUALITATIVE ANALYSIS OF FDI IN INDIAN RETAIL INDUSTRY <i>PALLAVI MANIK & RENU SINGLA</i>	38
11.	e-COMMERCE IN PUBLIC SECTOR BANKS <i>IYER SEETHALAKSHMI BALAKRISHNAN</i>	42
12.	CREATING COMPETITIVE ADVANTAGE THROUGH SUPPLY CHAIN MANAGEMENT (ROLE OF INFORMATION & COMMUNICATION TECHNOLOGY IN SUPPLY CHAIN MANAGEMENT TO CREATE COMPETITIVE ADVANTAGE: A LITERATURE BASE STUDY) <i>SAIF MAQBOOL, MUHAMMAD RAFIQ, MUHAMMAD IMRAN, ABDUL QADEER & TAJAMMAL ABBAS</i>	47
13.	ADOPTION OF INFORMATION TECHNOLOGY AND BANKS PERFORMANCE: A SURVEY OF SELECTED BANKS IN NIGERIA <i>SAMSON YIMKA ALALADE, KEMI OMONIYI & BOLANLE O. AMUSA</i>	53
14.	A STUDY OF UNDERGRADUATE COLLEGE STUDENT'S STUDY HABITS IN RELATION TO THEIR ACADEMIC ACHIEVEMENT <i>ISHRAT NAAZ</i>	60
15.	PACKAGING DESIGN AS NEW INNOVATIVE PROMOTIONAL TOOL <i>SHRUTI CHAUDHARY</i>	65
	REQUEST FOR FEEDBACK & DISCLAIMER	69

CHIEF PATRON

PROF. K. K. AGGARWAL

Chairman, Malaviya National Institute of Technology, Jaipur

(An institute of National Importance & fully funded by Ministry of Human Resource Development, Government of India)

Chancellor, K. R. Mangalam University, Gurgaon

Chancellor, Lingaya's University, Faridabad

Founder Vice-Chancellor (1998-2008), Guru Gobind Singh Indraprastha University, Delhi

Ex. Pro Vice-Chancellor, Guru Jambheshwar University, Hisar

FOUNDER PATRON

LATE SH. RAM BHAJAN AGGARWAL

Former State Minister for Home & Tourism, Government of Haryana

Former Vice-President, Dadri Education Society, Charkhi Dadri

Former President, Chinar Syntex Ltd. (Textile Mills), Bhiwani

CO-ORDINATOR

AMITA

Faculty, Government M. S., Mohali

ADVISORS

DR. PRIYA RANJAN TRIVEDI

Chancellor, The Global Open University, Nagaland

PROF. M. S. SENAM RAJU

Director A. C. D., School of Management Studies, I.G.N.O.U., New Delhi

PROF. M. N. SHARMA

Chairman, M.B.A., Haryana College of Technology & Management, Kaithal

PROF. S. L. MAHANDRU

Principal (Retd.), Maharaja Agrasen College, Jagadhri

EDITOR

PROF. R. K. SHARMA

Professor, Bharti Vidyapeeth University Institute of Management & Research, New Delhi

CO-EDITOR

DR. BHAVET

Faculty, Shree Ram Institute of Business & Management, Urjani

EDITORIAL ADVISORY BOARD

DR. RAJESH MODI

Faculty, Yanbu Industrial College, Kingdom of Saudi Arabia

PROF. SANJIV MITTAL

University School of Management Studies, Guru Gobind Singh I. P. University, Delhi

PROF. ANIL K. SAINI

Chairperson (CRC), Guru Gobind Singh I. P. University, Delhi

DR. SAMBHAVNA

Faculty, I.I.T.M., Delhi

DR. MOHENDER KUMAR GUPTA

Associate Professor, P. J. L. N. Government College, Faridabad

DR. SHIVAKUMAR DEENE

Asst. Professor, Dept. of Commerce, School of Business Studies, Central University of Karnataka, Gulbarga

ASSOCIATE EDITORS

PROF. NAWAB ALI KHAN

Department of Commerce, Aligarh Muslim University, Aligarh, U.P.

PROF. ABHAY BANSAL

Head, Department of Information Technology, Amity School of Engineering & Technology, Amity University, Noida

PROF. A. SURYANARAYANA

Department of Business Management, Osmania University, Hyderabad

DR. SAMBHAV GARG

Faculty, Shree Ram Institute of Business & Management, Urjani

PROF. V. SELVAM

SSL, VIT University, Vellore

DR. PARDEEP AHLAWAT

Associate Professor, Institute of Management Studies & Research, Maharshi Dayanand University, Rohtak

DR. S. TABASSUM SULTANA

Associate Professor, Department of Business Management, Matrusri Institute of P.G. Studies, Hyderabad

SURJEET SINGH

Asst. Professor, Department of Computer Science, G. M. N. (P.G.) College, Ambala Cantt.

TECHNICAL ADVISOR

AMITA

Faculty, Government M. S., Mohali

FINANCIAL ADVISORS

DICKIN GOYAL

Advocate & Tax Adviser, Panchkula

NEENA

Investment Consultant, Chambaghat, Solan, Himachal Pradesh

LEGAL ADVISORS

JITENDER S. CHAHAL

Advocate, Punjab & Haryana High Court, Chandigarh U.T.

CHANDER BHUSHAN SHARMA

Advocate & Consultant, District Courts, Yamunanagar at Jagadhri

SUPERINTENDENT

SURENDER KUMAR POONIA

CALL FOR MANUSCRIPTS

We invite unpublished novel, original, empirical and high quality research work pertaining to recent developments & practices in the areas of Computer Science & Applications; Commerce; Business; Finance; Marketing; Human Resource Management; General Management; Banking; Economics; Tourism Administration & Management; Education; Law; Library & Information Science; Defence & Strategic Studies; Electronic Science; Corporate Governance; Industrial Relations; and emerging paradigms in allied subjects like Accounting; Accounting Information Systems; Accounting Theory & Practice; Auditing; Behavioral Accounting; Behavioral Economics; Corporate Finance; Cost Accounting; Econometrics; Economic Development; Economic History; Financial Institutions & Markets; Financial Services; Fiscal Policy; Government & Non Profit Accounting; Industrial Organization; International Economics & Trade; International Finance; Macro Economics; Micro Economics; Rural Economics; Co-operation; Demography; Development Planning; Development Studies; Applied Economics; Development Economics; Business Economics; Monetary Policy; Public Policy Economics; Real Estate; Regional Economics; Political Science; Continuing Education; Labour Welfare; Philosophy; Psychology; Sociology; Tax Accounting; Advertising & Promotion Management; Management Information Systems (MIS); Business Law; Public Responsibility & Ethics; Communication; Direct Marketing; E-Commerce; Global Business; Health Care Administration; Labour Relations & Human Resource Management; Marketing Research; Marketing Theory & Applications; Non-Profit Organizations; Office Administration/Management; Operations Research/Statistics; Organizational Behavior & Theory; Organizational Development; Production/Operations; International Relations; Human Rights & Duties; Public Administration; Population Studies; Purchasing/Materials Management; Retailing; Sales/Selling; Services; Small Business Entrepreneurship; Strategic Management Policy; Technology/Innovation; Tourism & Hospitality; Transportation Distribution; Algorithms; Artificial Intelligence; Compilers & Translation; Computer Aided Design (CAD); Computer Aided Manufacturing; Computer Graphics; Computer Organization & Architecture; Database Structures & Systems; Discrete Structures; Internet; Management Information Systems; Modeling & Simulation; Neural Systems/Neural Networks; Numerical Analysis/Scientific Computing; Object Oriented Programming; Operating Systems; Programming Languages; Robotics; Symbolic & Formal Logic; Web Design and emerging paradigms in allied subjects.

Anybody can submit the **soft copy** of unpublished novel; original; empirical and high quality **research work/manuscript anytime** in **M.S. Word format** after preparing the same as per our **GUIDELINES FOR SUBMISSION**; at our email address i.e. infoijrcm@gmail.com or online by clicking the link **online submission** as given on our website ([FOR ONLINE SUBMISSION, CLICK HERE](#)).

GUIDELINES FOR SUBMISSION OF MANUSCRIPT

1. **COVERING LETTER FOR SUBMISSION:**

DATED: _____

THE EDITOR
IJRCM

Subject: SUBMISSION OF MANUSCRIPT IN THE AREA OF.

(e.g. Finance/Marketing/HRM/General Management/Economics/Psychology/Law/Computer/IT/Engineering/Mathematics/other, please specify)

DEAR SIR/MADAM

Please find my submission of manuscript entitled '_____ ' for possible publication in your journals.

I hereby affirm that the contents of this manuscript are original. Furthermore, it has neither been published elsewhere in any language fully or partly, nor is it under review for publication elsewhere.

I affirm that all the author (s) have seen and agreed to the submitted version of the manuscript and their inclusion of name (s) as co-author (s).

Also, if my/our manuscript is accepted, I/We agree to comply with the formalities as given on the website of the journal & you are free to publish our contribution in any of your journals.

NAME OF CORRESPONDING AUTHOR:

Designation:
Affiliation with full address, contact numbers & Pin Code:
Residential address with Pin Code:
Mobile Number (s):
Landline Number (s):
E-mail Address:
Alternate E-mail Address:

NOTES:

- a) The whole manuscript is required to be in **ONE MS WORD FILE** only (pdf. version is liable to be rejected without any consideration), which will start from the covering letter, inside the manuscript.
- b) The sender is required to mention the following in the **SUBJECT COLUMN** of the mail:
New Manuscript for Review in the area of (Finance/Marketing/HRM/General Management/Economics/Psychology/Law/Computer/IT/Engineering/Mathematics/other, please specify)
- c) There is no need to give any text in the body of mail, except the cases where the author wishes to give any specific message w.r.t. to the manuscript.
- d) The total size of the file containing the manuscript is required to be below **500 KB**.
- e) Abstract alone will not be considered for review, and the author is required to submit the complete manuscript in the first instance.
- f) The journal gives acknowledgement w.r.t. the receipt of every email and in case of non-receipt of acknowledgment from the journal, w.r.t. the submission of manuscript, within two days of submission, the corresponding author is required to demand for the same by sending separate mail to the journal.

2. **MANUSCRIPT TITLE:** The title of the paper should be in a 12 point Calibri Font. It should be bold typed, centered and fully capitalised.

3. **AUTHOR NAME (S) & AFFILIATIONS:** The author (s) **full name, designation, affiliation (s), address, mobile/landline numbers**, and **email/alternate email address** should be in italic & 11-point Calibri Font. It must be centered underneath the title.

4. **ABSTRACT:** Abstract should be in fully italicized text, not exceeding 250 words. The abstract must be informative and explain the background, aims, methods, results & conclusion in a single para. Abbreviations must be mentioned in full.

5. **KEYWORDS:** Abstract must be followed by a list of keywords, subject to the maximum of five. These should be arranged in alphabetic order separated by commas and full stops at the end.
6. **MANUSCRIPT:** Manuscript must be in **BRITISH ENGLISH** prepared on a standard A4 size **PORTRAIT SETTING PAPER**. It must be prepared on a single space and single column with 1" margin set for top, bottom, left and right. It should be typed in 8 point Calibri Font with page numbers at the bottom and centre of every page. It should be free from grammatical, spelling and punctuation errors and must be thoroughly edited.
7. **HEADINGS:** All the headings should be in a 10 point Calibri Font. These must be bold-faced, aligned left and fully capitalised. Leave a blank line before each heading.
8. **SUB-HEADINGS:** All the sub-headings should be in a 8 point Calibri Font. These must be bold-faced, aligned left and fully capitalised.
9. **MAIN TEXT:** The main text should follow the following sequence:

INTRODUCTION

REVIEW OF LITERATURE

NEED/IMPORTANCE OF THE STUDY

STATEMENT OF THE PROBLEM

OBJECTIVES

HYPOTHESES

RESEARCH METHODOLOGY

RESULTS & DISCUSSION

FINDINGS

RECOMMENDATIONS/SUGGESTIONS

CONCLUSIONS

SCOPE FOR FURTHER RESEARCH

ACKNOWLEDGMENTS

REFERENCES

APPENDIX/ANNEXURE

It should be in a 8 point Calibri Font, single spaced and justified. The manuscript should preferably not exceed **5000 WORDS**.

10. **FIGURES & TABLES:** These should be simple, crystal clear, centered, separately numbered & self explained, and **titles must be above the table/figure**. **Sources of data should be mentioned below the table/figure**. It should be ensured that the tables/figures are referred to from the main text.
11. **EQUATIONS:** These should be consecutively numbered in parentheses, horizontally centered with equation number placed at the right.
12. **REFERENCES:** The list of all references should be alphabetically arranged. The author (s) should mention only the actually utilised references in the preparation of manuscript and they are supposed to follow **Harvard Style of Referencing**. The author (s) are supposed to follow the references as per the following:
 - All works cited in the text (including sources for tables and figures) should be listed alphabetically.
 - Use (ed.) for one editor, and (ed.s) for multiple editors.
 - When listing two or more works by one author, use --- (20xx), such as after Kohl (1997), use --- (2001), etc, in chronologically ascending order.
 - Indicate (opening and closing) page numbers for articles in journals and for chapters in books.
 - The title of books and journals should be in italics. Double quotation marks are used for titles of journal articles, book chapters, dissertations, reports, working papers, unpublished material, etc.
 - For titles in a language other than English, provide an English translation in parentheses.
 - The location of endnotes within the text should be indicated by superscript numbers.

PLEASE USE THE FOLLOWING FOR STYLE AND PUNCTUATION IN REFERENCES:

BOOKS

- Bowersox, Donald J., Closs, David J., (1996), "Logistical Management." Tata McGraw, Hill, New Delhi.
- Hunker, H.L. and A.J. Wright (1963), "Factors of Industrial Location in Ohio" Ohio State University, Nigeria.

CONTRIBUTIONS TO BOOKS

- Sharma T., Kwatra, G. (2008) Effectiveness of Social Advertising: A Study of Selected Campaigns, Corporate Social Responsibility, Edited by David Crowther & Nicholas Capaldi, Ashgate Research Companion to Corporate Social Responsibility, Chapter 15, pp 287-303.

JOURNAL AND OTHER ARTICLES

- Schemenner, R.W., Huber, J.C. and Cook, R.L. (1987), "Geographic Differences and the Location of New Manufacturing Facilities," Journal of Urban Economics, Vol. 21, No. 1, pp. 83-104.

CONFERENCE PAPERS

- Garg, Sambhav (2011): "Business Ethics" Paper presented at the Annual International Conference for the All India Management Association, New Delhi, India, 19–22 June.

UNPUBLISHED DISSERTATIONS AND THESES

- Kumar S. (2011): "Customer Value: A Comparative Study of Rural and Urban Customers," Thesis, Kurukshetra University, Kurukshetra.

ONLINE RESOURCES

- Always indicate the date that the source was accessed, as online resources are frequently updated or removed.

WEBSITES

- Garg, Bhavet (2011): Towards a New Natural Gas Policy, Political Weekly, Viewed on January 01, 2012 <http://epw.in/user/viewabstract.jsp>

COPYRIGHT PROTECTION FOR RGB WATERMARK IMAGE USING IN LSB**RAJNI VERMA****ME SCHOLAR****CHHATRAPATI SHIVAJI INSTITUTE OF TECHNOLOGY
DURG****ARCHNA TIWARI****PROFESSOR (E&I)****CHHATRAPATI SHIVAJI INSTITUTE OF TECHNOLOGY
DURG****ABSTRACT**

*in this paper presents a simple and robust watermarking algorithm is by using the third and the fourth least significant bits (LSB) technique. The proposed algorithm is more robust than the traditional LSB technique in hiding the data inside the image. LSB is used because of its little effect on the image. Digital watermarking is one of the proposed solutions for copyright protection of multimedia data. A watermark is a form, image or text that is impressed onto paper, which provides evidence of its authenticity. In this paper an invisible watermarking technique (least significant bit) is implemented. Colour watermark image is scrambled using sequence numbers generated by a secret key and cover image. Each bit of the encoded watermark is embedded by intensities of a non-overlapping block of 8*8 Of the blue component of the host image. The extraction of the watermark is applied after the descrambled watermarked image. We compare our proposed algorithm with the Huang's algorithm and Weng's algorithm using Peak signal-to-noise ratio (PSNR). This new algorithm improved its quality of the watermarked image. This work has been implemented through MATLAB.*

KEYWORDS

Digital watermarking, RGB images, secret data, LSB, PSNR.

I INTRODUCTION

Illegal copying, modifying, tampering and copyright protection have become very important issues with the rapid use of internet [1]. Hence, there is a strong need of developing the techniques to face all these problems. Digital watermarking [2] emerged as a solution for protecting the multimedia data. Digital Watermarking is the process of hiding or embedding an imperceptible Signal (data) into the given signal (data). This imperceptible signal (data) is called watermark or metadata and the given signal (data) is called cover work. The watermark should be embedded into the cover work, so that it should be robust enough to survive not only the most common signal distortions, but also distortions caused by malicious attacks. This cover work can be an image, audio or a video file. A watermarking algorithm consists of two algorithms, an embedding and an extraction (or detection) algorithm. The idea of watermarking first appeared hundreds of years ago [3]. Watermarking technology was used to mark information authenticity by many different means. Watermarking technology has been used in computer as Well. Most of the work on computer watermarking technology was for embedding a watermark into images, audio, and video files. Media watermarking research is a very active area and digital image watermarking became an interesting protection measure and got the attention of many researchers since the early 1990s [3].

II RELATED WORK

The watermark is a signal embedded into the host media to be protected, such as an image or audio or video. It contains useful certifiable information for the owner of the host media, such as producer's name, company logo, etc; the watermark can be detected or extracted later to make an assertion about the host media. There are two important properties of a watermark; the first is that the watermark embedding should not alter the quality and visually of the host image and it should be perceptually invisible. The second property is robustness with respect to image distortions. This means that the watermark is difficult for an attacker to remove and it should be also robust to common image processing and geometric operations, such as filtering, resizing, cropping and image compression [4,5]. Overviews on image watermarking techniques can be found in [6, 7, 8]. Watermarking techniques can be classified into two categories: spatial domain and transform domain techniques. In spatial domain technique [9, 10, 11, 12, 13, 14,], the watermark embedding is achieved by directly modifying the pixel values of the host image. The most commonly used method in the spatial domain technique is least significant bit (LSB). In [9], the watermark is embedded into DC components of color image directly in spatial domain. The results show that the proposed method provided robust performance, except for images with high frequency components attacked by rotate-scaling operations. In [10], a watermarking scheme is presented based on embedding the watermark into the original image in spatial domain by dividing the original image into different block size and adjusting brightness of a block according to the watermark. The proposed methods are quite robust against some common image processing operations, such as median filter, scaling and rotation; however, they are less robust to cropping attack because the watermark bits are embedded into the whole image hence some data must be lost in cropping.

In [11], the least significant bit (LSB) of each pixel in the host image was modified to embed the secret message. In [12], the watermark is embedded in saturation on the HIS (hue, saturation, intensity) color space. The results in show that the proposed method can only resist some attacks. In [13] Proposes a spatial domain probability block based watermarking method for color image, which is divided into blocks of size 8*8 and the intensities of all pixels in the block are modified in order to embed a watermark bit. In this method the number of total bits of the watermark must be less or equal to the half of the total number of 8*8 blocks and redundant information is added to the watermark using convolution code. The proposed methods are quite robust against some common image processing operations, such as median filter, scaling and rotation; however, they are less robust to cropping attack because the watermark bits are embedded into the whole image hence some data must be lost in cropping. In [14], the proposed method based on chaotic maps in order to encrypt the embedding position and to determine the pixel bit for embedding in host image. In [15] a robust watermark scheme based on a block probability for color image is presented, which operates in spatial domain by embedding the Watermark image four times in different positions in order to be robust for cropping attack. The extraction of the watermark depends on the original image, so it is a non-blind watermarking scheme. In [16], proposed a new LSB based digital watermarking scheme with the fourth and third LSB in the grayscale image. Embedded the secret data in the third and fourth LSB in the image in determine coordinates, we got watermarked image without noticeable distortion on it. Therefore, this digital watermarking algorithm can be used to hide data inside image. Gil-Je Lee et al [17] presented a new LSB digital watermarking scheme by using random mapping function. The idea of their proposed algorithm is embedding watermark randomly in the coordinates of the image by using random function to be more robust than the traditional LSB technique. Saeid Fazli et al [18] presented trade-off between imperceptibility and robustness of LSB watermarking using SSIM Quality Metrics. In their algorithm, they put significant bit-planes of the watermark image instead of lower bit-planes of the asset picture. Debjyoti Basu et al [19] proposed Bit Plane Index Modulation (BPIM) based fragile watermarking scheme for authenticating RGB color image. By embedding R, G, B component of watermarking image in the R, G, B component of original image, embedding distortion is minimized by adopting least significant bit (LSB) alteration scheme. Their proposed method consists of encoding and decoding

methods that can provide public detection capabilities in the absences of original host image and watermark image. To overcome the drawback of existing techniques, we would like to introduce a new alternative technique by inserting watermark text in grayscale images by using watermarking approach.

REVIEW OF LSB

The least significant bit (LSB) technique is used for Simple operation to embed information in a cover image. The LSB technique is that inside of cover image pixels are changed by bits of the secret message. Although the Number was embedded into the first 8 bytes of the grid, The 1 to 4 least bits needed to be changed according to the embedded message. On the average, only half of the bits in an image will need to be modified to hide a secret message using a cover image. Because the quality of the Watermarked image is low, less than over the 4-bit LSB, changing the LSB of a pixel results in small changes in the intensity of the colors. These changes cannot be perceived by the human visibility system. However, a passive attacker can easily extract the changed bits, since; it has performed very simple operation. For example, Figure 1 shows the 1-bit LSB. In Figure 1, the pixel value of the cover image is 141(10001101)₂ and the secret data is 0. It applies to LSB-1 that the changed pixel value of the cover is 140(10001100)₂. LSB can store 1-bit in each pixel. If the cover image size is 256 x 256 pixel image, it can thus store a total amount of 65,536 bits or 8,192 bytes of embedded data.

FIGURE 1: AN EXAMPLE OF 1 bit LSB

1	0	0	0	1	1	0	1
Pixel value							
				0	0	1	
Secret Data							
1	0	0	0	1	1	0	0
Change Pixel Value							

III PROPOSED METHOD

Based on LSB technique, we propose a new watermarking algorithm. Most of researchers have proposed the first LSB and the third and forth LSB for hiding the data but our proposed watermarking algorithm is using the third and fourth LSB for hiding the data. And using the RGB watermark image embedding in blue component of original image because of less sensitivity. This is because of the security reason. So, no one will expect that the hidden data in the third and the forth LSB. Figure 2 shows the framework of the proposed method. First, we select the image which is a colour image and we will transfer the data to binary value after Typing it. Then, we hide the data in the image using the proposed algorithm. Figure 3 shows the embedding algorithm in MATLAB. Then, we will get the watermarked image. Then, the receiver will retrieve the data back. Scramble applying before the proses of embedding extraction and then descramble we received the output this is PSNR and MSE value. Figure 4 shows the extracting algorithm in MATLAB. The data will be extracted from the watermarked image.

FIGURE 2: THE FRAMEWORK OF THE PROPOSED METHOD

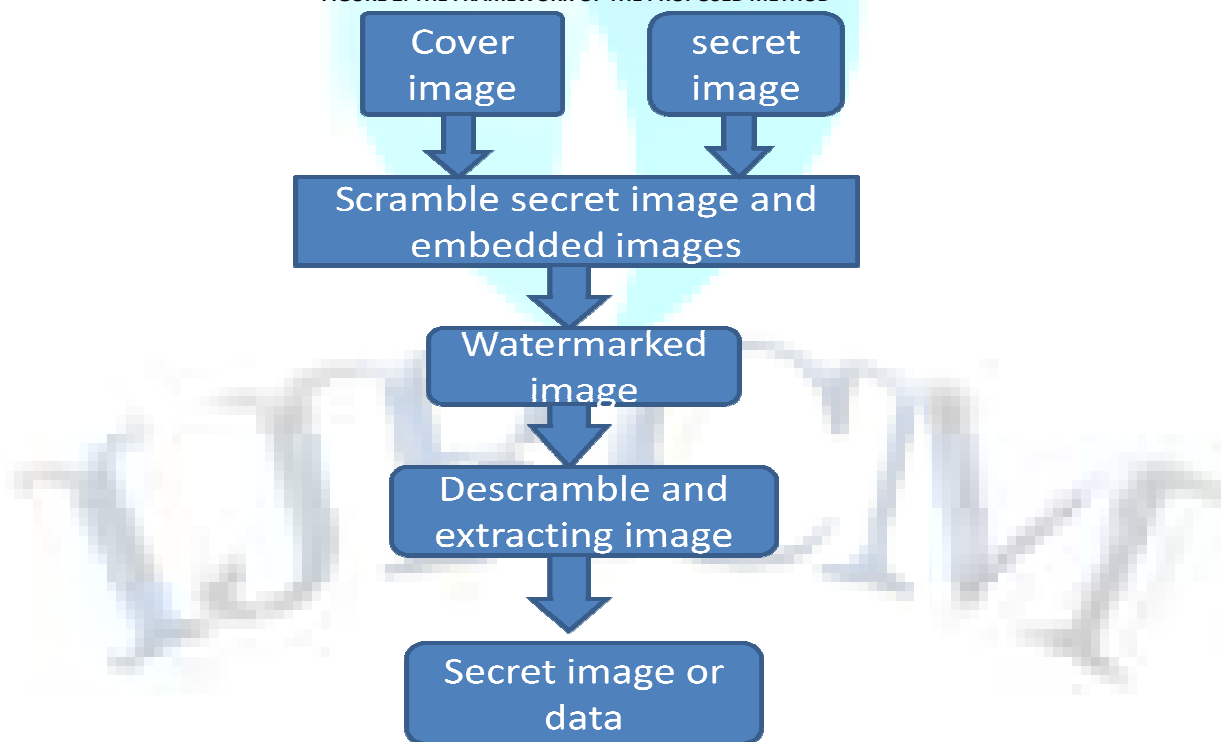

EMBEDDING ALGORITHM

After we select the image and type the secret data, we transfer the secret data to binary values and determine the coordinates of the image which the data will be in this section, we describe the embedding algorithm. Embedded in First, we will embed the length of the data in five pixels starting from the first coordinate which we select and jump by 5 until we embed it in the five pixels in the 3rd and 4th LSB, but if the length of data is more than 1023 characters, it will ask us to rewrite the data and it should be not more 1023 characters. Then, the data will be embedded in the image in the 3rd and 4th LSB. Then, watermarked image will be produced and it will be saved. Figure 3 shows the embedding algorithm.

FIGURE 3: EMBEDDING ALGORITHM

```

B= Read the image
Type the secret message:
D=transfer the secret data to double values;
[m n]=size(B)
Coordinate y=200;
Coordinate x=1;
LM=length of (D);
while LM>1023
It will appear a message (rewrite the secret
message which is supposed to be less than
1024 characters)if LM>1023
Type the secret message:
D= transfer the secret data to double;
LM=length of (D);
end
w=transfer the double values (D) to binary
values;
LMbin=transfer the length of (D) from double to
binary;
for i=1:2:10
put the value of (LMbin(i)) in the fourth LSB
in(B(y,x))
put the value of (LMbin(i+1)) in the third
LSB in(B(y,x))
x=x+5;
end
for i = 1 : LM
for j=1 :2:8
if x>m
y=y+5;
x=1;
end
put the value of (w(i,j)) in the fourth LSB
in(B(y,x))
put the value of (w(i,j+1)) in the third LSB
in(B(y,x))
x = x+5;
end
end
imwrite(B,'watermarked_image.bmp','BMP')

```

EXTRACTING ALGORITHM

In this section, we will describe the extracting algorithm. After receiving the watermarked image, we will get the length of the secret data from the 3rd and 4th LSB in the five pixels starting from the determined coordinates and jump by 5 until we get it from the five pixels. Then, we will get secret data also from the 3rd and 4th LSB in binary values. After that, we transfer the binary values to characters which will be shown as the secret data. Figure 4 shows the extracting algorithm.

FIGURE 4: EXTRACTING ALGORITHM

```

B=imread('watermarked_image.bmp');
LMbin=we make a vector for the length of the
secret data contain from 10 elements;
Coordinate y=200;
Coordinate x=1;
for i=1:2:10
put the value of the fourth LSB in(B(y,x))
in(LMbin(i));
put the value of the third LSB in(B(y,x))
in(LMbin(i+1));
x=x+5;
end
d=Transfer LMbin from binary to double;
wb=we make zeros matrix for the secret data
contain from 8 columns and LMbin rows;
for i = 1 : LMbin
for j=1 :2:8
Put the value of the fourth LSB in(B(y,x))
in(wb(i,j));
Put the value of the third LSB in(B(y,x))
in(wb(i,j+1));
x = x+5;
end
end
c= Transfer wb from binary to double;
ws=Transfer c from double to char;

```

V EXPERIMENTAL RESULTS AND ANALYSIS

In our experimental results, 256x256 colour images, Which are shown in Figure 5 was used as original images. Once, we embed the secret data which contain from 128 bytes in determined pixels in the forth and the third LSB and then, this secret data is also be a colour images. We apply the scramble the secret image before embedding process by using secure purpose and descramble the watermarked image, Fig6 (a) and (b) shows, the descramble image and the extracted watermark shows in Figure7. We got good result and we calculate the Peak signal-to-noise ratio (PSNR). The PSNR value was used to evaluate the quality of the watermarked images. The phrase peak signal-to-noise ratio (PSNR) is most commonly used as a measure of quality of reconstruction in image compression [4]. It is the most easily defined via the Mean Squared Error (MSE) which for two $m \times n$ images I and K where one of the images is considered as a noisy approximation of the other. MSE is defined as the following equation (2) and the PSNR is defined in equation (1). Where MAX is equal to 255 in color images, and MSE is the mean square error, which is defined as: where I is the original image and K is the watermarked image. Peak signal to noise ratio (PNSR) and the mean square error (MSE) are used to evaluate perceptual distortion of our watermark scheme. The equations used are defined as follows: MSE is defined as the following equation (2) and the PSNR is defined in equation (1).

$$PSNR = 10 \log_{10} \left(\frac{255^2}{MSE} \right)$$

$$MSE = \frac{1}{3 \times m \times n} \sum_{i=1}^m \sum_{j=1}^n \left[\left(r(i,j) - r^*(i,j) \right)^2 + \left(g(i,j) - g^*(i,j) \right)^2 + \left(b(i,j) - b^*(i,j) \right)^2 \right]$$

Where $r(i,j)$, $g(i,j)$ and $b(i,j)$ represents a color pixel in location (i,j) of the original image, $r^*(i,j)$, $g^*(i,j)$ and $b^*(i,j)$ represents a color pixel of the watermarked image and m, n denote the size pixels of these color images.

FIG5 (A) COVER IMAGE; (B) SECRET WATERMARK;

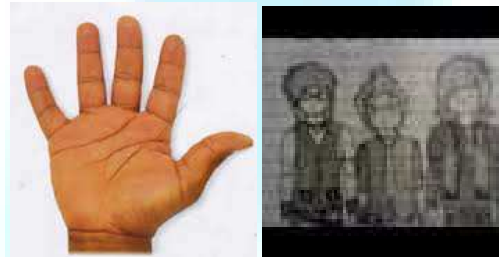

FIG 6 (A) SCRAMBLE WATERMARK IMAGE; (B) EMBEDDING THE IMAGE;

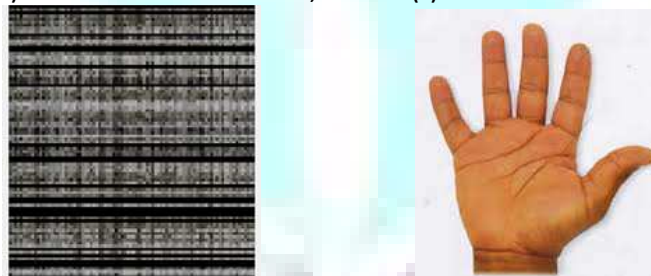

FIG 7 (A) EXTRACTION THE IMAGE; (B) DESCRAMBLE THE IMAGE;

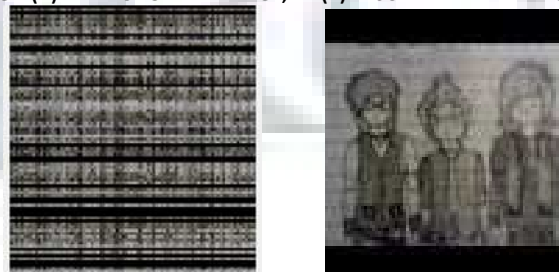

FIG 8: RESULT FOR PROPOSED SCHEME

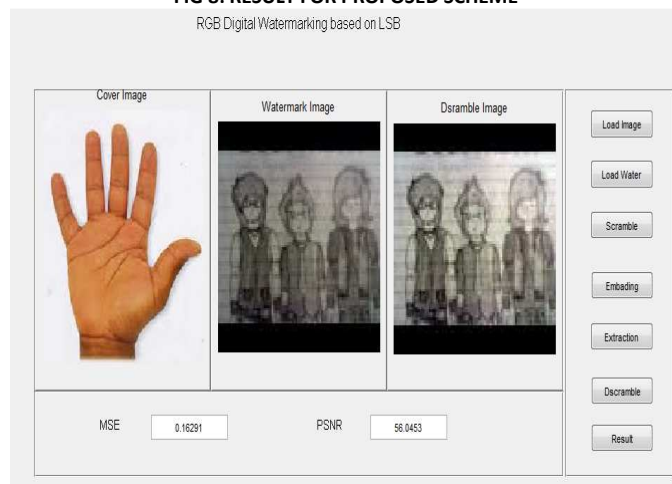

Fig 8 results of PSNR and MSE value of proposed various methods.

TABLE (1): COMPARISONS OF RESULTS OF PSNR AND MSE USING VARIOUS METHODS

RESULRS	Somchok's method	Huang's method	Weng's method	Proposed metdod
PSNR dB	32.21	44.06	38.9260	56.093
MSE	0.99	0.87	0.75	0.162
NOISE	1.0	1.0	1.0	0.5

Table shows comparisons different methods

TABLE (2)

Watermarking method	Medi-an filter7*7	Ss1	Ss2	Ss3	Crop25%	s.5	S2
Weng's Method for lena(38.9260dB)	0.75	1.0	0.69	1.0	1.0	1.0	1.0
Proposed Method (PSNR=56.089dB)	0.79	1.0	0.70	1.0	1.0	1.0	1.98
Weng's method for Peppers (39.0641dB)	0.66	1.0	0.66	0.72	1.0	0.65	0.84
Proposed method (PSNR=56.0641dB)	0.65	0.89	0.56	0.71	1.0	0.63	0.91

This table shows on result value of PSNR in our base paper proposed method we apply color images original and secret images are color image. Typical values for the PSNR are between 30dB and 40dB [4]. If the PSNR of the watermarked image is more than 30, it is hard to be aware of the differences with the cover image by the human eyes system. The cover images are shown in Figure 5, the watermarked images and the difference between them and the original images are shown in Figure 7. As they are shown, the invisibility of the watermark is good quality and the original image and the watermarked image cannot be distinguished by human Visibility system (HVS). Calculate the PSNR and the result is shown in table 1. The result of PSNR of the images are more than 52 when we embed 1023 byte as a secret data and if embed less secret data we will get better PSNR as table 1 shown the PSNR is more than 61 when we embedded 128 bytes. We calculate the PSNR and result show in table 2 the result of PSNR of the images are more than 56db when we embedded 128x128 as a secret data and cover image is 512x512we calculated PSNR is 56.093 db and MSE value is 0.162.

VI CONCLUSION

A digital watermarking based on copyright protection for RGB in LSB is presented, which operates in spatial domain by embedding the watermark image.. The extraction of the watermark depends on the original image, so it is a non-blind watermarking scheme. The experimental results show that our scheme is highly robust against several of image processing operations. Campier the Somchok's, Huang's, and Weng's method our result is highly PSNR value calculated. Two advantages are our proposed method first is both of images are color image these images are cover image and watermark image and second is size of watermark image is half of cover image. This technique is having a great scope of opportunities; especially in the field of cyber frauds, court evidences and certificate or identity forgery and even in the preservation and transmission of cultural heritage images. The large need of networked multimedia system has created the need of copyright protection. It is very important to protect intellectual properties of digital media. Internet playing an important role of digital data transfer. Digital watermarking is the great solution of the problem of how to protect copyright. Digital watermarking is the solution for the protection of legal rights of digital content owner and customer. It is also secure scheme, only the one with the correct key can extract the watermark.

REFERENCES

- Gaurav Bhatnagar, Balasubramanian Raman, "A new robust reference watermarking scheme based on DWT-SVD", 0920- 5489/\$ – see front matter © 2008 Elsevier B.V. All rights reserved. doi:10.1016/j.csi.2008.09.031.
- I.J. Cox, M.L. Miller, J.A. Bloom, Digital watermarking, Morgan Kaufmann, 2001.
- Mohannad Ahmad AbdulAziz Al-Dharrab, " Benchmarking Framework for Software Watermarking" King Fahd University of Petroleum and Minerals, Dhahran, Saudi Arabia, June 2005.
- F. Hartung and M. Kutter, "Multimedia watermarking techniques," *Proceedings of the IEEE*, vol. 87, pp. 1079-1107, 1999.
- F. A. P. Petitcolas, R. J. Anderson, and M. G. Kuhn, "Information hiding-a survey," *Proceedings of the IEEE*, vol. 87, pp. 1062- 1078, 1999.
- C. De Vleeschouwer, J. F. Delaigle, and B. Macq, "Invisibility and application functionalities in perceptual watermarking an overview," *Proceedings of the IEEE*, vol. 90, pp. 64-77, 2002.
- G. C. Langelaar, I. Setyawan, and R. L. Lagendijk, "Watermarking digital image and video data. A state-of-the-art overview," *Signal Processing Magazine, IEEE*, vol. 17, pp. 20-46, 2000.
- F. A. P. Petitcolas, R. J. Anderson, and M. G. Kuhn, "Information hiding-a survey," *Proceedings of the IEEE*, vol. 87, pp. 1062- 1078, 1999.
- P. S. Huang, C. S. Chiang, C. P. Chang, and T. M. Tu, "Robust spatial watermarking technique for colour images via direct saturation adjustment," *Vision, Image and Signal Processing, IEE Proceedings -*, vol. 152, pp. 561-574, 2005.
- S. Kimpan, A. Lasakul, and S. Chitwong, "Variable block size based adaptivewatermarking in spatial domain," presented at Communications and Information Technology, ISCIT 2004. IEEE International Symposium on, vol. 1, pp. 374-377, 2004.
- Y. K. Lee and L. H. Chen, "High capacity image steganographic model," *Vision, Image and Signal Processing, IEE Proceedings -*, vol. 147, pp. 288-294, 2000.

12. H. Ren-Junn, K. Chuan-Ho, and C. Rong-Chi, "Watermark in color image," *Proceedings of the first International Symposium on Cyber Worlds*, pp. 225-229, 2002.
13. B. Verma, S. Jain, D. P. Agarwal, and A. Phadikar, "A New color image watermarking scheme," *Infocomp, Journal of computer science*, vol. 5,N.2, pp. 37-42, 2006.
14. X. Wu and Z.-H. Guan, "A novel digital watermark algorithm based on chaotic maps," *Physics Letters A*, vol. 365, pp. 403-406, 2007.
15. Ibrahim Nasir, Ying Weng, Jianmin Jiang "A New Robust watermarking scheme for color image in spatial domain" *School of Informatics, University of Bradford, UK* . 2010
16. A.I.Bam, R.S.Ibrahim, M.B.Salleh "Digital watermarking algorithm using Lsb" Kuala Lumpur, Malaysia 2010 ICCAIE, December 5-7, 2010 IEEE.
17. Yeuan-Kuen Lee¹, Graeme Bell², Shih-Yu Huang¹, Ran-Zan Wang³, And Shyong-Jian Shyu "An Advanced Least-Significant-Bit Embedding Scheme for Steganographic Encoding" Springer-Verlag Berlin Heidelberg 2009
18. Fazli, S. and Khodaverdi, G (2009), Trade-off between Imperceptibility and Robustness of LSB Watermarking using SSIM Quality Metrics, in 2010 IEEE DOI 10.1109/ICMV.2009.68
19. Basu, D., Sinharay, A. and Barat, S., (2010), Bit Plane Index Based Fragile Watermarking Scheme for Authenticating Color Image. IEEE, DOI 10.1109/ICIIC.2010.53



REQUEST FOR FEEDBACK

Dear Readers

At the very outset, International Journal of Research in Commerce, IT & Management (IJRCM) acknowledges & appreciates your efforts in showing interest in our present issue under your kind perusal.

I would like to request you to supply your critical comments and suggestions about the material published in this issue as well as on the journal as a whole, on our E-mail infoijrcm@gmail.com for further improvements in the interest of research.

If you have any queries please feel free to contact us on our E-mail infoijrcm@gmail.com.

I am sure that your feedback and deliberations would make future issues better – a result of our joint effort.

Looking forward an appropriate consideration.

With sincere regards

Thanking you profoundly

Academically yours

Sd/-

Co-ordinator

DISCLAIMER

The information and opinions presented in the Journal reflect the views of the authors and not of the Journal or its Editorial Board or the Publishers/Editors. Publication does not constitute endorsement by the journal. Neither the Journal nor its publishers/Editors/Editorial Board nor anyone else involved in creating, producing or delivering the journal or the materials contained therein, assumes any liability or responsibility for the accuracy, completeness, or usefulness of any information provided in the journal, nor shall they be liable for any direct, indirect, incidental, special, consequential or punitive damages arising out of the use of information/material contained in the journal. The journal, nor its publishers/Editors/Editorial Board, nor any other party involved in the preparation of material contained in the journal represents or warrants that the information contained herein is in every respect accurate or complete, and they are not responsible for any errors or omissions or for the results obtained from the use of such material. Readers are encouraged to confirm the information contained herein with other sources. The responsibility of the contents and the opinions expressed in this journal is exclusively of the author (s) concerned.

ABOUT THE JOURNAL

In this age of Commerce, Economics, Computer, I.T. & Management and cut throat competition, a group of intellectuals felt the need to have some platform, where young and budding managers and academicians could express their views and discuss the problems among their peers. This journal was conceived with this noble intention in view. This journal has been introduced to give an opportunity for expressing refined and innovative ideas in this field. It is our humble endeavour to provide a springboard to the upcoming specialists and give a chance to know about the latest in the sphere of research and knowledge. We have taken a small step and we hope that with the active co-operation of like-minded scholars, we shall be able to serve the society with our humble efforts.

Our Other Journals

